The Janesville Daily Gazette.

VOLUME 34 | ENTERED AT THE POST-OFFICE AT JANESVILLE, WIS., AS SECOND CLASS MAIL MATTER. | JANESVILLE, WISCONSIN SATURDAY, MAY 17, 1890. | PUBLISHED EVERY EVENING, EXCEPT SUNDAY, AT SIX DOLLARS PER YEAR. | NUMBER 59

THE GERMAN ARMY BILL

Members of the German Reichstag are Opposing the Costly Army Appropriations.

BALFOUR'S FOLLOWERS MAKE A FUNNY DISCOVERY.

Telephones Used to Secure a Government Defeat in the House—Other Foreign News.

DUBLIN, May 17. — The Freeman's Journal exults over a trick that was played upon the Conservatives Wednesday while a division was impending in the House of Commons on Mr. Russell's motion to adjourn the debate on the Irish Agricultural Laborers' bill.

It appears that when the Conservative whips went to the telephones to summon a long list of members from the clubs for a hurried division they found the instruments in possession of Parnellite members, who held conversations over the wires with fictitious friends until the division bell rang.

By this time it was too late for the whips to secure the aid of the missing members, the stratagem of the Parnellites defeating the Government in the motion to adjourn. Mr. Balfour allowed the bill to go to second reading without a division.

DEBATE ON THE ARMY BILL.

Members of the Reichstag Oppose the Costly Measure.

BERLIN, May 17.—The debate on the Army bill was resumed in the Reichstag to-day. Herr Liebknecht declared that the nation would soon be ruined by the heavy burden of militarism.

Count von Moltke had warned them that if the war broke out it might last seven or thirty years. Could such immense masses of troops as would be engaged in future wars be maintained for a single year? Germany had enough men ready for any contingency. In concluding he blamed Prince Bismarck's tendency to war.

Herr Karrhoff defended Prince Bismarck's policy. The burden of taxation, he said, was exaggerated. It was balanced by twenty years of peace and prosperity obtained through successes in war.

Explorer Stanley to be Married.

LONDON, May 17. — A news agency here learns that a marriage has been arranged between Henry M. Stanley and Miss Dorothy Tennant, who is young, artistic, and much admired.

HIRAM SMITH IS DEAD.

The Well-Known Dairyman Expires of Heart Disease.

SHEBOYGAN FALLS, Wis., May 17.—The Hon. Hiram Smith, the best-known dairyman and farmers' institute lecturer of the Northwest, died at his home in this city of heart disease at 11 o'clock last night He was 73 years of age and ten years ago he was prominently mentioned as a Republican candidate for Governor. He was a close personal and political friend of Gov. Hoard, the two having been the principal speakers at all dairymen's and agricultural gatherings in this part of the country for years. Mr. Smith was born in Bucks county, Pennsylvania, Feb. 19, 1817. He came to Wisconsin in 1847 and settled at this place. He was supervisor of this town in 1850, was elected a member of the Wisconsin Legislature in 1871, and had served for years as a regent of the State university. The burial will take place Sunday.

TO PUT HIM IN AN ASYLUM.

Ex-Senator Jones' Son Makes an Application in His Father's Case.

DETROIT, Mich., May 17.—John B. Jones of Pensacola, Fla., arrived here three days ago to see his father, ex-United States Senator Jones of Florida. The ex-Senator has recently sent letters almost daily to New York papers asserting that Mrs. Dr. Book, nee Palms, was his wife. His infatuation for the millionaire daughter of Francis Palms is well known. The son has applied to Probate Judge Durfee for an order to place his father as a private patient in St. Joseph's retreat at Dearborn, a beautiful place near Detroit. The judge will decide the matter Monday.

Knights of Honor Elect Officers.

DETROIT, Mich., May 17. — The Knights of Honor, in national convention here, have changed the constitution to provide for the election of supreme chaplain, guide, guardian, and sentinel from among the members. The officers elected were: Supreme dictator, A. R. Savage of Maine; supreme vice-dictator, Samuel Klotz of New Jersey; supreme assistant dictator, Marsden Bellamy of North Carolina; supreme reporter, B. F. Nelson of Missouri; supreme treasurer; Joseph W. Branch of Missouri; supreme chaplain, J. D. Carpenter of Rhode Island; supreme guide, John F. Hancock of Kentucky; supreme guardian, John P. Shannon of Georgia.

Fears He Will Have Hydrophobia.

SPRINGFIED, Ohio, May 17.—John S. Abell, business manager of the Springfield Democrat, was seized with a violent frenzy while eating his lunch at his office and finally fell in a semi-unconscious condition. He had been bitten on the finger a day or two ago by his dog. The animal had apparently been ill, but was not supposed to have hydrophobia. The physician says that the case does not seem to be hydrophobia, but is probably due to mental worry about the suppose danger of the bite.

The "Spirit" Postmaster Sentenced.

GRAND RAPIDS, Mich., May 17.—Walter E. Reid, the now famous "spirit" postmaster, who bilked dupes all over the United States out of $1 bills, and who at his trial demanded an opportunity to give a seance in court to prove that he was not a fraud, was this morning sentenced by the United States court to one year's imprisonment in the house of correction at Detroit.

Gen. Spinner Is Dying.

AMSTERDAM, N. Y., May 17. — Information has been received here that the condition of Ex-United States Treasurer Gen. Francis E. Spinner, who is at Jacksonville, Fla., suffering from cancer on his face, is growing rapidly worse. It is not expected that he will leave the place alive.

To Pray for a Good Harvest.

ST. PAUL, Minn., May 17.—Archbishop Ireland has sent letters to the Catholic clergy of the Diocese of St. Paul directing priests and people to recite prayers immediately before or after parish masses "to the end that Almighty God may graciously save the crops and grant us a bountiful harvest."

A $50.00 outfit will be furnished on 30 day's time to the first responsible agent that applies for it, with a guarantee of $150.00 profit in four weeks or no pay. Exclusive control of your county given. Something new and with great possibilities. We prove our responsibility. Address at once, with stamp, A. B. JARVIS & Co., Racine, Wis.

LITTLE NEWS NUGGETS.

THE Canadian Parliament has adjourned.

THE order of railway conductors is holding its convention at Rochester, N. Y.

THE boiler house and breaker of the Neilson shaft at Shamokin, Pa., were burned. The loss is $175,000.

JAMES MAGUIRE, a rich resident of Lima, Ohio, was bunkoed out of $5,000 by two well-dressed strangers.

DAVID STRATTON of Browntown, W. Va., was assassinated, presumably by members of the Hatfield faction.

MR. POWDERLY has issued an appeal to the Knights of Labor for money in aid of the Chicago carpenters who may be idle on account of the strike.

THE Christian Socialists of Ohio have effected a State organization, with the Rev. H. M. Bacon of Toledo president and the Rev. E. P. Foster of Cincinnati secretary.

A CRAZY man arrived at Richmond, Ind., and was locked up. He said he came from Bentley, Pa., and was involved in the murder of the Crouch family. He gives the name of Allen.

A JUDGMENT for $95,000 has been rendered by the United States court at Cincinnati against J. W. Wilshire in favor of David Armstrong, receiver of the Fidelity National bank.

VICE-PRESIDENT LORD of the Baltimore & Ohio denies the truth of the rumor that a combination of the Reading, the Baltimore & Ohio, the Richmond Terminal, and other roads is contemplated.

A TRUE bill was found at Scottdale, Pa., by the grand jury in the case of Edward Callaghan in the case of General Master Workman Powderly, John R. Byrne, and Peter Wise for alleged conspiracy in defeating Callaghan in the Senatorial nomination in 1888 and ruining his business.

CARLISLE WILL BE SENATOR.

Nominated by Acclamation by the Democratic Caucus at Frankfort.

FRANKFORT, Ky., May 17.—The Hon. J. G. Carlisle has been nominated by acclamation by the Democratic caucus for United States Senator.

The nomination would almost certainly have been made Thursday night had not Dr. W. H. Norman, the member from Henderson, without consultation, announced that he had all along voted for Knott, but he no longer believed Knott could win, and would support Carlisle. This angered the Knott men and they rallied, and with other opposition secured the adjournment.

The Carlisle leaders had been uneasy all day over this incident. When the caucus assembled at night, however, with instructions for Carlisle received during the day from several constituencies, and with the general sentiment for Carlisle becoming steadily stronger, their anxiety was found to be groundless.

At the opening Representative Settle, in a neat speech, withdrew his name from the contest. Then Representative Cooper, for ex-Gov. Knott, withdrew his name amid enthusiastic cheers from Carlisle's friends. The ballot was then taken and stood: Carlisle, 62; Lindsay, 33; McCreary, 30.

Senator Smith then withdrew McCreary and the fight was ended. The ninth ballot, was counted, and the announcement of Carlisle, 72, made, when above the wild cheering was heard a strong voice moving to make the nomination unanimous by acclamation. The motion was carried. Carlisle's vote gave him 15 majority.

There is general congratulation here over the result, which is in harmony with the wishes of a large majority of the voters of the State.

THE MARKETS.

Chicago.

CHICAGO, May 16. — GRAINS — Active and firm. WHEAT—Opened strong and higher, the advance being well maintained and prices advancing rapidly. The close, however, was at a slight recession from the best figures of the day. No. 2 regular May 94¼@95¼c, closing at 94¾; June, 93¾@95¼c, closing at 95¼c; July 92⅞@93⅞c, closing at 94¼c. CORN—Firm at ⅛@¼c advance; No. 2 May 34⅛@34¾c, June 34@34¼c, July 34¾@34⅞c. OATS—Strong and ¾@1 1-2c higher. No. 2 May 28@30c; June 26¾@27⅞c, July 26¾@27c. RYE—Firm; by sample: No. 2 53@53¼c; No. 3, 45@50¾. BARLEY—Steady; by sample; No. 4, 33@39c; No. 3 33@48c.

PROVISIONS—Slow, easier. PORK — June $12.30@12.70; July, $12.50@12.85. LARD—June, $6.20@6.32½; July, $6.37½@6.42½; September, $6.52½@6.57½. RIBS—July $5.50@5.52½, September, $5.62½@5.65.

LIVE STOCK—Receipts of cattle, 11,000; slow and rather easier except on prime and fancy steers. Receipts of hogs, 18,000; in good demand and a nickel higher; packers paid $4.10 to $4.25, largely $4.15, and shippers $4.15 to $4.25; light sorts $4.15 to $4.30. Receipts of sheep, 4,000; slow andd unsettled.

Wall Street.

NEW YORK, May 16.—The stock market at the opening this morning showed much less animation than for the past few days, but a few stocks were specially active and there was still a large business transacted. The depression of yesterday had not fully run its course and a few shares were not lower than last evening, but the great majority of the list were from ⅛ to 1-2 per cent. higher. The general market displayed the same steady hardening of value which has become such a marked feature of late. Late in the hour the upward movement became more general and the weak stocks made some recoveries, while the general list reached slightly higher figures. At 11 o'clock the market was active and strong at about the best prices reached. The market continued active after 11 o'clock, and while the upward movement made further progress, the advances as a rule were confined to small fractions. Toward noon the trusts displayed considerable weakness and the regular list sympathized slightly, but at 12 o'clock the market was active and fairly steady at close to the best prices of the morning.

Money easy at 6@7 per cent. Bar silver, $1.04 1-2.

New York.

NEW YORK, May 16. — WHEAT — Firm. ⅛c higher and fairly active; May 97½@97¾c; June, 97¼@97¾c; July, 96½@96¾c; August, 94¼@95c; September, 93⅝@94¼c; December, 95 3-8@96 3-8c. BARLEY—Inactive; Canadian, 60@72½c. CORN—Strong and quiet; No. 2 40¾@41c; steamer mixed, 39¾@40¼c. OATS—Quiet and stronger; Western, 32@42c. PROVISIONS—BEEF—Strong; Plate, $7.75@8; Extra Mess $7.25@7.50. PORK—Quiet, steady; New Mess $14.00@$14.50; Extra Prime, $11. LARD—Quiet, easy; steam-rendered, $6.47½.

Foreign.

LIVERPOOL, May 16.— PORK—Is in poor demand; Prime Mess Eastern 55s steady; do Western 50s, dull. LARD—Is in poor demand; spot and May, 32s 3d, dull; June and July 32s 6d, dull. WHEAT—Is in poor demand; New No. 2 Winter, 7s ½d, steady; do Spring, nominal. FLOUR—Is in fair demand; 10s 3d, firm. CORN—Is in fair demand; spot and May 3s 6½d, steady; June 3s 5d, steady; July 3s 8d, steady.

To Nervous Debilitated Men

If you will send us your address, we will mail you our illustrated pamphlet explaining all about Dr. Dyes Celebrated Electro-Voltaic Belt and Appliances, and their charming effects upon the nervous debilitated system, and how they will quickly restore you to vigor, and manhood. Pamphlet free. If you are thus afflicted, we will send you a Belt and Appliance on a trial,

VOLTAIC BELT CO., Marshal Mich,

The Star and Mother's Friend Shirt Waists in all sizes at T. J. Ziegler's.

SMOTHERED TO DEATH.

Thirty-five Italian Laborers Smothered by an Avalanche Near Scranton, Penn.

AWFUL DISASTER IN A PENNSYLVANIA MINE.

Nineteen Bodies Recovered and the Six Missing Known to be Dead—The Casualty Record.

WILKESBARRE, Pa., May 17.—Exploring parties have penetrated the mine at Ashley. They find nineteen dead. Six men are still missing, and it is more than probable that they, too, are dead.

The scene at the mine as nineteen dead and charred bodies were brought out was heartrending in the extreme. Men, women, and children, shrieking and groaning fell upon their knees and prayed for the dead.

Fire-Boss Allen, who was rescued from the mine alive died at 11 o'clock this morning.

It is now stated that all the entombed miners are dead. At 7 o'clock this morning the rescuing party discovered one of the Hungarian brothers named Russ in an abandoned working. He was still alive and said that he thought the other men were all safe in one of the breasts. This gave rise to the rumor that all the men were safe. Russ died on being brought to the surface. All the men, with the exception of those rescued last evening, it is now said, were killed by the explosion which occurred two hours after the cave-in took place. The bodies of the victims are being taken out They are horribly mangled, in some instances heads having been blown entirely off.

A TEXAS CITY DISTRESSED.

Residences in Columbia Flooded and the People Moving About in Boats.

COLUMBIA, Texas, May 17.—The condition of this town is distressing in the extreme. The river has risen steadily for two weeks or more, until it has overflowed the community. The first floors of the residences are submerged, the occupants being driven into the upper stories. From one-storied cottages residents have been compelled to move to the homes of hospitable neighbors. The waters are still rising. There is not 1,000 square feet in Columbia out of water. Business is suspended, churches are closed, and the people go about in boats. A novel scene, which has perhaps never been enacted before in Texas, was presented at the funeral of the late Gen. Duff. A large concourse of mourning friends, including the entire Masonic fraternity, followed the corpse to the cemetery, two miles from town, in boats. There were forty-six boats in the procession, with an average of five occupants in each. For thirty years, from 1853 to 1885, there had been no overflow in the Brazos at this point. Since in 1885 there has been an annual overflow, but none that was prolonged or did any damage.

ITALIANS SMOTHERED TO DEATH.

Fatal Result of an Avalanche Near Scranton, Pa.

SCRANTON, Pa., May 17.—There was much excitement throughout the valley yesterday afternoon over a report that thirty-five Italian laborers had been buried alive by a culm dump at Olyphant, six miles from Scranton. The accident, however, was not so serious, but three men having been killed.

The men were employed on a construction train on the Ontario, Carbondale & Scranton railroad. They were filling the cars from a dump 200 feet high. The train had just backed in. As five men had clambered over the cars and reached the loading platform an avalanche occurred. Three of the men were driven against the cars, covered up, and smothered. The other two were thrown upon the cars and badly hurt.

TWO CHILDREN BURNED ALIVE.

Fatal Fire at Lake Park, Minn.—Several Persons Narrowly Escape.

LAKE PARK, Minn., May 17.—Early yesterday morning fire broke out in and quickly consumed the large general store and building of Carlson & Ebeltoft, cremating two children of Mr. Ebeltoft, who used the upper story for a dwelling. The rest of the family barely escaped with their lives. The building and contents were destroyed. The residence of P. Martinson was also consumed. As the wind was blowing a gale from the southwest the business portion of the town was only saved by hard work.

Wreck Near Broadlands, Ill.

TUSCOLA, Ill., May 17.—A serious wreck occurred at 4 o'clock last evening on the Chicago & Eastern Illinois railway near Broadlands. The pay car, which was moving at the rate of fifty miles an hour, telescoped a local passenger coach and Mrs. Mary Burns of Sidell was fatally injured, while other passengers were more or less bruised. The engineer on the pay car claims that his air brakes refused to work. The officers on this car were only slightly bruised.

A Prominent Californian Drowned.

SAN FRANCISCO, Cal., May 17.—Alpheus Bull, for the last twenty-five years prominently identified with many of the corporations of this city and State, and vice-President of the Fireman's Fund insurance company, was accidentally drowned in the bay to-day by falling from the breakwater. He was 74 years of age and a native of New York. He was president of the Gould and Curry and several other mining companies.

Thirty-Six Children Drowned.

BERLIN, May 17.—A shocking accident occurred to-day on the River Oder, near Ratibon, Silesia. A ferryboat loaded with passengers was crossing the river, when it suddenly capsized and thirty-six of the people were drowned before assistance could reach them. All the passengers were children who were returning home from a confirmation service.

Thirty-Six Drowned.

BERLIN, May 17.—While crossing the river Oder, near Ratibor, Silesia, today, a ferryboat loaded with passengers was suddenly capsized. Before assistance could reach them thirty-six of the unfortunate occupants of the boat were drowned.

Watkins Out of the Contest.

DETROIT, May 17.—Charles W. Watkins, of Grand Rapids, has notified the Republican leaders that he will not be a candidate for Governor.

My friend, look here! you know how weak and nervous your wife is, and you know that Carter's Iron Pills will relieve her, now why not be fair about it and buy her a box?

Hood's Sarsaparilla has the largest sale of any medicine before the public. Any honest druggist will confirm this statement.

Its superior excellence proven in millions of homes for more than a quarter of a century. It is used by the United States Government. Endorsed by the heads of the Great Universities as the Strongest, Purest, and most Healthful. Dr. Price's Cream Baking Powder does not contain Ammonia, Lime, or Alum. Sold only in cans.

PRICE BAKING POWDER CO.
NEW YORK. CHICAGO ST LOUIS.

HAS NO EQUAL FOR FAMILY USE.

FORD & CROSSETT
JANESVILLE, WIS.

JANESVILLE, THURSDAY, MAY 22.

THE OLDEST! THE BIGGEST! THE BEST OF ALL SHOWS!

JOHN ROBINSON'S

GREAT WORLD'S EXPOSITION

10 BIG SHOWS 10
COMBINED.

Don't fail to be in time to witness the

$300,000 FREE STREET PAGEANT!

31 Chariots, 4 Steam Musical Wagons, 15 Mounted Trumpeters, 300 Horses, 12 Separate Kinds of Music, Female Brass Band, Scottish Bagpipers, 100 Mounted Knights, 50 Cages, 2 Steam Organs, Female Open Air Opera 100 Ponies, 8 Distinct Bands, Jubilee Troupe, Steam Caliope, 50 Courtly Dames

Dens of Performing Wild Beasts!

Tigers, Lions, Hyenas, Leopards, Bears, Pythons, Anacondas, Boa Constrictors, etc., with their keepers, all thrown open, with sides down, in the mighty parade.

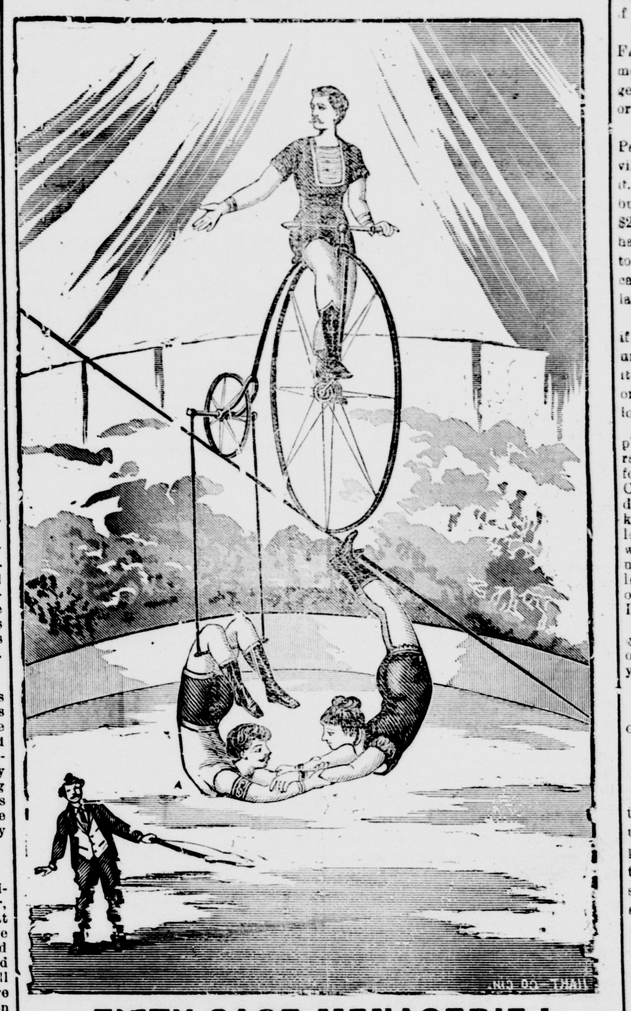

FIFTY CAGE MENAGERIE!

The most Comprehensive in the world, surpassing in magnitude the most pretentious of the establishments of Europe, and constantly recuperated from the areas of Europe, Asia, Africa, America and Australia, by an organized corps of agents and hunters, distributed over a territory upon which the sun never sets. Over one thousand rare animals.

PARK LIVERY STABLE!

SHOEMAKER & BARKER, Proprietors.

We have on hand single and double buggies and carriages and carryalls. Our stock is as fine and complete as any establishment in the city. Give us a call.

Never Put Off

Buying Summer Clothing with the hopes that the season may be so disagreeably chilly that the winter weights will carry you through.

Be Not Deceived

For real genuine hot weather is liable to strike us at any moment, and those who delayed will be in an artificial high fever for not having bought early.

You Will Profit

By looking us over anyway—even though you do not buy. At any rate you can learn what is right.

KNEFF & ALLEN.

EAST END OF THE BRIDGE.

A. O. Behel
SUCCESSOR TO
Jacob Behel
SOLICITOR OF
PATENTS.

Mechanical Draftsman and Expert on Patent Cases. Patent Cases Exclusively.
TELEPHONE 341.
Room over 116 South Main St., Rockford.
1oct dawly

Moxie.

Among all the patent devices and drinks set before the public, none has ever been so popular as MOXIE. RESTS AND REFRESHES MORE THAN ANY OTHER BEVERAGE. It takes the place of medicine and electricity in paralysis, and of nervines among the nervous and weakly. It is perfectly harmless, leaves no reaction, but makes everybody hungry and strong. It is prepared by us just right to drink. 25 cents a quart bottle. apr17d4m

It Don't Signify What a Man Does

Only so he does RIGHT and does it well. In buying either Forest Park, Glen-Etta or Riverview Park home sites you will be doing exactly the right thing and if you do it soon it will be well done.

"It goes without saying" that you cannot make a mistake by purchasing in either of these delightful additions.

The time is not far distant when to get a home site in these localities will not be an easy thing to do.

In Forest we can sell you a lot at any price you may desire from $200 upward, and whatever priced lot you select you will get 50 per cent more than your money value. In this addition we are now putting a water main that is of capacity to supply every lot in the whole tract with water. Buyers now can get their lots with this great advantage and at a very low price. As soon as the main is finished, every lot in the "Forest" is sure to go up.

In Glen Etta we can sell you a lot from $200 to $1000, the $1000 lots cannot be duplicated in all desirable qualities that go to make up what is wanted for a FIRST CLASS homesite in the state. The $200 are good ones and then take the $400 and $500 lots you cannot buy one and hold it a year without being offered at least 25 per cent advance on cost However, Glen-Etta is not yet through its CREEPING days; the little damsel will walk early, much earlier than is usual with children in this climate.

We do not need to sing the praises of "Riverview," it sings for itself and rings well. There are a good many hundred people who read this "Ad" who know just what Riverview is; there are yet other hundreds who have never been up there, these latter are losing much of beauty out of their life by not taking in this Park as often as twice each week. Some of our new improvements are now well along, we have a "quiver full" yet, of those "unsprung surprises" we spoke of and from week to week we shall SPRING them. If you don't keep a horse and do not care to do a half mile walk you can catch "The Carrington Bus" almost every hour of the day and take a ride for a NICKLE and take in Forest, Glen-Etta and Riverview. When we said a while back that there were hundreds of people who knew just what Riverview is, we should have said they knew just what it HAS BEEN; to-night Riverview is handsomer than ever before, to-morrow night and on the night of all to-morrows she will be still more handsome than on last night; to do this miracle, is what we spend our money, our time and our brains for. Yours very truly,

GEO. L. & SARAH H. CARRINGTON.

You Will "Get There" With Both Feet.

If you take any one of these bargains.

Take the Henry Crane home on Center avenue. We will sell it to you if you buy it within a week, at more than $1,000 less than its value.

Take the Dr. Judd home, 104 Bluff street. You can't buy another home so central and desirable in this city at any where near what we will sell you this one if taken before May 25th.

Take the Norris home, 161 South Franklin street. It's worth a good deal more money than we ask for it now; to get it at this low price it must go quick, or we will advance it, and sell it.

Take our own new house 38 Riverview Park. If you can duplicate in Janesville for less than $2,250, we don't know it. For a week we don't propose to ask out $2,000 for it, and after that time $2,100. If not taken before, we shall have a customer back, who is now out of town who will pay $2,250 for it and we can build him a duplicate of it, at this last named price.

Take lot number one, Riverview Park, if you do, take it before 8:00 p. m. Saturday of this week *i. e.* TO-DAY; you get it for $630; after that hour our price for one more week will be only $650. The lot is CHEAP at $750.

Take the first lot beyond the "Munger place," the old Humphrey place (or rather the Humphrey house on its new foundation); the lot is 4 rods front on Clark street and 12 rods deep; now what do you suppose you can buy it for? We know as well as you do that it is a better lot than can be bought in this city elsewhere for $1,000, but it didn't cost us much, and just for a week we feel so liberal that we propose to make some one a present of a few hundred dollars. It will pay you to ask us about it.

We could go on and enumerate bargains to you all day, but what is the use of saying more? We don't know. Do you? Yours very truly,

GEO. L. & SARAH H. CARRINGTON.

P. S.—This coming week is our BARGAIN WEEK.

In pastures green we wander,
In corn lands rich we roam;
In tobacco fields - - -

We started in here to write some poetry but a friend of the public has asked us to desist and as a matter of public policy we do so, and only pause to add that on the Burr Robbins' farm we have some of "these things" to rent. Call and see us about them.

Yours very truly,

GEO. L. & SARAH H. CARRINGTON.

We are Not Built that Way.

If we were, we could be real mean and insist on your having "THE HOME" whether you want it or not. We shall issue the May number of "THE HOME" about the 20th, a few days late, owing to press of business. In case you do not want it, please write us, so stating in as concise language as possible and enclose us two 2 cent stamps for a reply and we will make every effort in our power to prevent the paper reaching you. To avail yourself of this offer your letter as above should be on our desk, not later than 11:30 p. m. May 24th. In absence of your letter we may send you "THE HOME" again. This is the way we are built.

Yours very truly,

GEO. L. & SARAH H. CARRINGTON.

NEW ATTRACTIONS!

FOR THIS WEEK!

25 Pieces all-wool French Challies, Designs and Colorings exquisite.

30 Pieces American Wool Challies, Pattern and Colors the very latest.

35 Pieces French Baptiste; material Fine, Soft and Shear; wide width; price not high.

15 Pieces of Colored Silk Faille, all desirable Colors; the best values in the city.

THE finest selected stock we have ever shown of all-wool Surahs and Henriettas.

50 Dozen extra heavy and fine all-Silk Jersey Mitts, colors and black, at 25c a pair; actual value 40 cents.

BORT, BAILEY & CO.

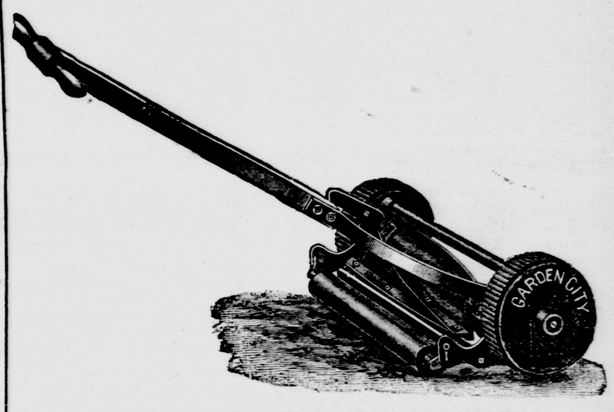

LOWELL'S ADDITION TO JANESVILLE!

AN OPEN SECRET. DON'T GIVE IT AWAY!

The new unknown addition to Janesville,

7 and 9 River Street.

To convince you it is not all wind and words, come and see my stock and get my prices. TIN SHOP ON FIRST FLOOR; all kinds of tin and sheet iron work done. STOVES STORED.

Lawn Mowers, Srceen Doors, Rakes, Shovels, &c. Remember the place. E. W. LOWELL, 7 and 9 River St.

C. W. HODSON'S MERCHANT MILLS!

ESTABLISHED IN 1860.

The first mill in Southern Wisconsin to adopt the Roller System, and its brands of Flour are unsurpassed by any in the north-west. The

Pearl White Patent Flour

HAS NO EQUAL, AND THE

VIENNA

the best family Flour ever put on the market. The other brands manufactured are the

WHITE LOAF, BADGER ROLLER MILLS, OLD TIMES and RUBY.

Also a very fine grade of winter wheat flour (Crown Jewel. All prominent grocers keep these brands of Flour. Call for them and have no other.

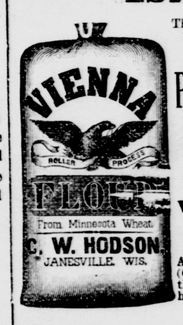

INSURANCE AND REAL ESTATE.

At the Insurance and Real Estate office Room 10, second floor in the Jackman Block, is represented the old, strong

Leading Insurance Companies!

OF AMERICA AND EUROPE.

They can truthfully be said to be

TIME - TRIED - AND - FIRE - TESTED;

ALSO THE

Travelers' Accident Insurance Company,

THE LARGEST IN THE WORLD. Thankful for past favors and soliciting a continuance of the same, I am Very Respectfully.

SILAS HAYNER, Agent.

THE GAZETTE.

JANESVILLE, SATURDAY, MAY 17.

SOME DEMOCRATIC PREACHING.

The Manitowoc Pilot, which has done some good work for the educational law, is printing some more editorial expressions on the democratic situation. Some of them are quite racy and illustrate the peculiar position of the Wisconsin democracy. One of the items showing how the law effects the mind of the democrats, is the following:

There is hardly a man in the state who wants an office who is not out in opposition to the Bennett law. Simultaneously with the announcement that T. R. Hud[illegible] is a candidate for congress from this district comes his declaration of opposition to the law. It is a preliminary step which all feel it is incumbent upon them to take. Scratch a Yankee opposed to the Bennett law and you will find an office seeker.

Here is another which has some questions in it which will puzzle the democratic managers to answer:

Why have not the democratic managers a word of condemnation for P. V. Deuster, who announces openly that he will bolt the democratic ticket the coming fall unless the democratic convention pronounces openly for the unconditional repeal of the Bennett law? Are the managers so much in harmony with Deuster's idea that they will also bolt if the democratic convention should do what Deuster declares it should not do under penalty of his opposition? Deuster can safely threaten to bolt and still his democracy is regarded as genuine. Democrats who protest against Deuster's course are traitors to the party. Will some one be kind enough to inform "many inquirers" what are the qualities necessary for fellowship in Wisconsin democracy to-day? Do the Lutheran congregations fix the standard? Must a person copy after P. V. Deuster, Fred Horn and Colonel Krez? Give us a little twinkle of light on the subject.

With all this singular inharmony in the democratic ranks, there will be no danger of any bolting. The democratic party is a very peculiar one. It can turn more somersaults, does more twisting, faces more ways, changes what little principle it has more frequently, and makes more races after strange gods, than any other political organization ever before known. It is exercising its agility in these directions in regard to the educational law. Deuster and Horn and Kres and Usher, and the Manitowoc Pilot are all one when it comes to voting for a democratic candidates. It doesn't make any difference who the candidate will be or how ridiculous will be the platform as touching the educational law. John Nagle and Peter V. Deuster will swallow the candidate, platform and all, and make no faces.

The democrats, who say there are principles in the educational law worth fighting for, will run to their utmost speed rather than fight. They did it on the last issue and will do it whenever any great issue presents itself.

SENATOR CARLISLE.

The Kentucky legislature did a wise thing in electing John G. Carlisle to the senate, filling thereby the place made vacant by the death of Mr. Beck. Mr. Carlisle has been a conspicious figure in national politics for many years, and the following sketch of his life, showing the progress he made in developing into a man of education and reputation, will be interesting:

Ex-Speaker John Griffin Carlisle, congressman from the sixth Kentucky district, was born in Campell (now Kenton) county, Kentucky, September 5th, 1835 His early live was a struggle with poverty, and on leaving the public school became a teacher. His leisure was devoted to reading law and he was admitted to the bar in 1858, when 23 years of age, and has ever since devoted that portion of his time not given to the public service, to the practice of his profession.

In 1859 he was elected a member of the Kentucky house of representatives. Nominated in 1884 as presidential elector on the democratic ticket, he declined the honor. In 1866 he was elected to the senate of his native state and again in 1860. He was present as a delegate at large from Kentucky, at the national democratic convention held in New York city, in 1868. His nomination for the lieutenant-governorship of Kentucky in 1871, caused him to resign his seat in the state senate. He was elected to the lieutenant-governorship in August, 1871, and served until September, 1875. He was successively elected to congress from the Forty-fifth in 1876 to the Fifty-first in 1888, and was chosen speaker in December, 1883, and again in 1885 and 1887.

Mr. Carlisle is one of the cleanest democrats in congress. He is a man of fine abilities, has many accomplishments, is a thorough gentleman, and a strong partisan. But one can always forget what seems to be wreckless partisanship where there is coupled with it manliness, integrity and culture. It was well for Kentucky that it bestowed its senatorial honor upon John G. Carlisle.

The new law enacted last year by the Wisconsin legislature which provides that certain persons convicted of crime shall be sentenced for a general term, not exceeding the maximum nor falling below the minimum term prescribed by law, will prove of special advantage to worthy business. The state board of supervision has adopted rules by which such prisoners may be released. The rules require that a history be officially made of each convict prior to conviction. After the expiration of the minimum period the convict may have a hearing looking to his release, and the Board will be at the prison four times each year for that purpose. Oral arguments by outsiders will not be permitted. The Board has power either to fully discharge or simply release on parole. When under parole the convict is required to inform the warden of his whereabouts each month for a specified time, to obey the laws and to abstain from intoxicating drink. There are some twenty-five convicts now in the state prison under the general sentence law.

The Memphis Avalanche serves notice on the committee of arrangements for the unveiling of the Lee statue at Richmond that if they omit General Longstreet from the list of distinguished southern officers invited to assist at the ceremony they will discredit themselves and outrage public sentiment. "The war produced no more indomitable soldier," says the Avalanche. "He has a right to be there and march at the head of the procession if he chooses." It will be remembered that after the war General Longstreet became reconstructed, and in the course of time General Grant appointed him to an office at New Orleans, because the general permitteed himself to become reconstructed and accepted an office under a republican administration, the south has not forgiven him. The Avalanche is making a good fright for the general and it is hoped it will win.

It is now a serious question whether the democratic politicians in this state feel the greater solicitude for the poor farmer or the imperiled church schools. It is surmised that Chairman Ed. Wall begins to suffer from insomnia due to lying awake nights sympathizing with the farmers, and with the children who may lose their souls by being required to receive instruction in the English language during twelve weeks in the year. —*Sentinel.*

It would be interesting to establish an inquiry as to when this democratic solicitude for the poor farmer and the deep anxiety in regard to the souls of German children, first had an existence among the democratic leaders. And then, it might not be wholly vain for the democratic managers to give the voters of this state their reasons for believing that a German child becomes corrupted when it begins to learn the English language.

PERSONS AND THINGS.

Mrs. Humphry Ward has a son 14 years old who has received $50 for a magazine article.

Ex-Governor Foraker is said to have gone into the railroad business. This is fair warning for all democrats to keep off the track.

Bishop Joyce says the Methodist church has brains enough to run two or three worlds.

Hugh O. Pentecost, who no longer uses the prefix "Rev.," announces that he is an "Anarchist"—not, indeed, of the bomb-throwing variety, but of the kind who believe that the world is to be reformed by talk rather than by deeds.

Carl Schurz is said to be growing old fast. He has almost completely dropped out of life in New York. Occasionally he is seen in Wall street, and once in a while at the theater or public dinner, but he no longer mingles in the great whirl of the town.

Miss Nellie Arthur, daughter of the late President Arthur, has developed into a beautiful young lady, with a beautiful complexion, large, soft, brown eyes and a graceful figure. Her taste in dress is original and effective.

The notorious Ann O'Delia Diss de Bar, who gained notoriety in New York a couple of years ago, by inducing Millionaire Marsh to make her a free gift of his palatial mansion and all it contained, has come to grief in Europe. She ran up a bill of $3,000 at a hotel in Rome, at which she lived in the style of a princess of the blood royal, "jumped" the place and sent the landlord a bogus draft in settlement of her claim.

THE STATE OF TRADE.

Notable Features in General Business During the Last Week.

NEW YORK, May 17.—Bradstreet's "State of Trade," published to-day, says: Special telegrams indicate a reasonably active trade movement throughout the country, with improvement over the preceding week in Louisiana and elsewhere in the recently flooded districts, which, it is reported, will be free from water in time for a crop this season. Elsewhere in the South crop prospects are excellent.

The industrial situation is rather less disturbed than last week, there having been reported only thirty-seven strikes, involving 4,690 employes. The strike of 3,000 tube-workers was the largest single disturbance reported. For the past fortnight our record of strikes exceeds all records for any single month, these including 182 strikes, involving 57,916 strikers.

There is no gain in anthracite, and pig-iron is as heavy as before, and southern irons are pressing northern with undiminished vigor. Steel rails have been cut $2.50 per ton and billets are reported at bed-rock as to prices. Nails and structural iron are relatively most active. Raw sugar is off ¼ cent, with refined shaded. There is no material change in coffee, which is supported mainly by active speculation. Lard and cut meats are irregular in price and weaker. Live cattle are off 10 to 30 cents per hundred on heavy receipts.

The week has been one of reaction in prices of breadstuffs, on a varying interpretation of the government crop reports. Exports of wheat (and flour as wheat), both coasts, this week aggregate 1,715,056 bushels, against 1,951,413 bushels in the like week last year and 1,873,370 bushels last week. The total shipped July 1 to date is 94,110,954 bushels, against 77,309,213 bushels in a like portion of 1888-89.

The business failures reported number 151 in the United States this week, against 152 last week and 199 this week last year. The total number of failures in the United States Jan. 1 to date is 4,421, against 4,769 in a like portion of 1889.

ILLINOIS DEMOCRATS.

The State Central Committee Meeting at Chicago.

CHICAGO, May 17.—The Democratic State Central Committee met in the club-room at the Palmer house to elect a chairman to succeed the late John C. Campbell. The committee came together shortly before 11 o'clock, and Delos P. Phelps of Monmouth was nominated as chairman. He was unanimously elected.

W. B. Brinton of Tuscola introduced a motion that a committee of five be appointed to draft a plan of enlargement and reorganization of the present State central committee. This met with spirited opposition on the part of several members, who interpreted the motion as casting a direct reflection on the efficiency of the present committee. Mr. Brinton explained that nothing so damaging was intended, but the motion was merely to ascertain if some better plan of conducting the State campaign or strengthening the present committee could not be suggested.

Mr. Brinton's motion was carried by a vote of 9 to 7.

An adjournment was then taken until 1:30 o'clock, when a secret session was to be held.

Before adjourning the date of the next meeting of the committee was set for June 3, at the St. Nicholas hotel at Springfield, which will be the day before the convention.

A Beautiful Magazine.

The Chicago Journal says: "Not content with beating the world with its art calendars for 1890, the Chicago & Grand Trunk railway has now eclipsed its own record by the publication of a magazine, entitled 'Gateways of Tourist Travel.' The work is elegantly gotten up and contains a host of the finest photogravure views of scenes along the line of the road. The whole forms a work of art."

This beautiful book is printed on coated book paper, with seventy-five engravings, all of the photogravure of half-tone process, fifty large quarto pages, and mailed free to any address on receipt of 20 cents in postage stamps by W. E. Davis, G. P. & T. A., Chicago & Grand Trunk Railway, Chicago, Ill.

The sale of summer tourists' tickets commences June 1. The "Seaside and White Mountain Special," finest train in the world, will be run each Wednesday, commencing with June 25. Write for particulars.

MR. HENDERSON OBJECTS.

THE IOWA MAN FINDS FAULT WITH THE TARIFF BILL.

He Leads an Attack on One of Its Provisions—Other News From Washington.

WASHINGTON, May 17.—Petitions were presented in the House from the employes of several knitting mills in Philadelphia, urging the passage of the McKinley bill. Also one from Collins Bros. & Co. of St. Louis, against a duty on sugar of milk. Referred.

The Senate bill was passed authorizing the registration of census mail matter.

The House then went into committee of the whole on the tariff bill. Mr. McKinley offered an amendment specifically including glass chimneys in the clause relative to thin blown glass at a duty of 10 cents a dozen and 40 per cent ad valorem.

Mr. Bland (Missouri) said the proposed increase was intended to enable a few gentlemen at the expense of the people to make fortunes. He denounced the bill as a measure of petty thievery and highway robbery.

In response to a question by Mr. Henderson (Iowa) Mr. McKinley stated that the present duty on lamp chimneys was 45 per cent and the proposed duty between 50 and 60 per cent. Mr. McKinley said the committee knew it was impossible for our people to manufacture these chimneys under the present rate of duty and continue to pay the present rate of wages.

Mr. McKinley said the committee had no personal pride in the bill. The committee had done its best with the information at its command. Every member of the majority of the committee has agreed that the proposed duty on lamp chimneys was absolutely necessary to preserve that industry in this country.

Mr. Henderson inquired whether the gentleman knew what proportion of chimneys was imported and what manufactured in this country.

Mr. McKinley replied that he did not, but he knew that the bill did not give a cent of duty more than necessary to compensate for the difference in the labor cost here and abroad.

Mr. Henderson—For myself I am not going to vote for the increase of any duty when I have not the information to justify that vote. [Democratic applause.]

Mr. Henderson did not want any Democrats on the floor to howl over what he was saying. [Laughter.] He could not control Democratic lungs. If he could he would shut off some of the Missouri supply. [Laughter.] But he did not intend to vote for an increase of duty on lamp-chimneys unless he knew why he did it. No one knew better than he the difficulty that any committee, Democratic or Republican, had in making a tariff bill, and he did not want to be a blockade to a proper adjustment; but the point he wanted to make was that he would not vote for any increase of duty unless he was informed that there was a good reason for it. If the manufacturers of chimneys in this country were prosperous the duty should be left as it was; if they were being driven out of the manufacturing field he was willing to protect them. But the committee had no data on the subject.

Mr. Candler of Massachusetts said that it was his duty as a representative, whenever his constituents objected to a provision in the bill, to agitate against it and have it changed if possible. He was not only a Republican, but a protectionist, and he looked forward to the time when the people of the United States would once more declare in favor of the protective principle and the members on the other side would free themselves from the free trade influences. It could not be expected that any committee could perfect a bill that would meet the wants of every part of the United States. The bill could be perfected only by taking it up by sections. When the principle of protection was firmly established then a tariff bill could be taken out of politics and discussed and amended by sections without denunciation and in a fair spirit.

Mr. Springer of Illinois read from a Pittsburg newspaper a statement that Representative Butterworth's speech had created consternation among the protectionists and that the Tin-Plate association had urged its members to hasten to Washington.

Mr. Rhines of New York told of the growth of the glass industry in his district and maintained that the workmen received the benefit of the tariff in increased wages.

Mr. Henderson of Iowa offered as a substitute for the pending amendment a provision that lamp-chimneys should continue to pay the present duty of 45 per cent. He did not want to break down the domestic industry, but he would not vote for an increase of the duty.

After further debate Mr. Henderson's amendment retaining the present duty on lamp-chimneys was defeated.

The following Republicans voted with Mr. Henderson: Adams, Hitt, and Hopkins of Illinois; Butterworth of Ohio; Dolliver, Kerr, Lacey, Reed, and Sweney of Iowa, Dunnell of Minnesota, and Laws of Nebraska.

Mr. Dolliver of Iowa made a strong speech, in which, in the name of the people he represented, he repudiated the idea that they were poor and unprosperous. He had become weary of this talk of the depressed condition of the Iowa farmer.

Mr. Clarke of Alabama suggested that the Democratic party had carried the State of Iowa on a platform denouncing high tariff taxation. He prophesied that when the bill went to the Senate it would be so amended that it would be called the Allison bill.

The Senate.

WASHINGTON, May 17.—In the Senate Senator Farwell introduced a bill establishing the post-delivery at Rock Island, Ill. Senator Frye reported the bill from the committee on commerce providing for the immediate survey looking to the improvement of St. Johns river, Florida. Senator Call introduced a resolution in reference to the same subject.

The Senate then resumed consideration of the silver question. The amendment offered by Plumb to the effect that the Secretary of the Treasury shall not be allowed at any time to retain in the treasury over and above the actual needs of government a sum exceeding $110,000,000 provoked quite a discussion before the bill itself was taken up.

Mr. Sherman opposed Mr. Plumb's amendment as putting a restraint upon the treasury department and preventing it from paying government obligations as they became due. As $100,000,000 should be reserved for the redemption of treasury notes, it would leave only $10,000,000 for current business. The interest on the public debt required the quarterly payment of $40,000,000, and that amount had to be on hand. It was utterly impossible to have the hands of the Secretary of the Treasury tied up in such a manner.

Mr. Plumb argued that the Treasury department should have nothing whatever to do with the currency supply of the country. The Secretary seemed to think himself the keystone, the linchpin, of the financial institutions of the country, and that he had to take into account the barometrical condition of things in New York. He wished that the Secretary would take into account the barometrical condition of other places than New York.

He compared every Secretary of the Treasury to a hen sitting on a nest of eggs and regarding the subtraction of any of them as a moral offense. He never would believe, until he believed in the incoming of the millenium, that any Secretary of the Treasury—Republican or Democrat—would do aught except keep in the treasury every simple fraction of a cent that got in there, so long as he had a decent way to keep it there.

The discussion then turned on the monthly debt statements of the treasury. Mr. Ingalls asserting that he found in them "astounding, amazing, bewildering, and irreconcilable discrepancies."

Mr. Sherman undertook to explain them, and Mr. Allison gave his views upon them, coinciding generally with those of Mr. Sherman, and saying that there was an erroneous but widespread belief in the country, particularly in the West, that there was an immense amount of government money stored up in the treasury, while in fact the real surplus was, as stated by Mr. Sherman, $35,000,000.

World's Fair Commissioners.

WASHINGTON, May 17.—It is said at the White House that the President has about decided not to nominate the world's fair commissioners at large until all the nominations have been received from the States and Territories. As there are fully one-fourth of these to be heard from, the appointments may be deferred for a week or even ten days longer.

JUDGE DRUMMOND DEAD.

The Venerable Jurist Passes Away at His Home.

CHICAGO, May 17.—Judge Thomas Drummond, the venerable jurist, died at his home at Wheaton, Ill., at 6 o'clock this morning, and a long and useful career was thereby brought to a close.

It was not known by the old gentleman's Chicago friends that he was ill, and the announcement of his demise was something of a surprise to them.

Judge Drummond presided over the United States Circuit court, and in 1884 he voluntarily resigned the position he he had filled so long and so faithfully and Judge Walter Q. Gresham was made his successor.

The last time the judge's voice was heard in public was at the Fuller banquet in 1888. At that gathering Judge Drummond presided, and he thrilled those present with a five-minute extemporaneous speech.

The name of Thomas Drummond has for nearly forty years been prominent in Illinois, as he was among the oldest and most respected of the judiciary in the State. He was born at Bristol Mills, Lincoln county, Maine, where his grandfather, a native of Scotland, had settled sometime prior to the revolutionary war. His father, the Hon. James Drummond, had been both a farmer and a seafaring man, and was for some years a member of the State Legislature. His death occurred in 1837, his wife having died long before, when Thomas was very young. Thomas' early education was received at the village school-house near his home, but he afterward attended various academies in the State—at New Castle, Monmouth, Farmingham and Gorham—and at the age of 17 he entered Bowdoin college at Brunswick, Me., from which he graduated after the usual course, being then 21 years old. As soon as he was out of college he went to Philadelphia and began the study of law in the office of William T. Dwight, a son of President Dwight of Yale college. When this gentlemen, soon afterward, left the bar to enter the ministry Mr. Drummond continued his studies with Thomas Bradford, Jr., until March, 1833, when he was admitted to pratice at the bar. He remained in Philadelphia two years longer and in May, 1834, attracted by the opportunities of the new West, he came to Illinois and established a law office at Geneva, where he continued in his profession for fifteen years. His ability and accurate knowledge of the law soon brought him into favorable notice, and his advance to the front ranks of his profession was rapid and sure. Upon the death of of Judge Pope in February, 1850, Mr. Drummond was appointed by General Taylor to succeed him as judge of the United States District court for the district of Illinois December 18, 1869, he was appointed by General Grant to the bench of the Circuit court.

JOLIET STRIKERS ARE FIRM.

Several Contractors Grant the Demands of Their Men.

JOLIET, Ill., May 17.—The stonemasons and bricklayers' strike is still on. Some of the contractors with jobs approaching completion have granted the demands of the men, while others are holding out in hopes that the trouble will blow over. The men express confidence in the success of their movement and are showing no weakness. Their greatest effort is to establish the eight-hour day, and tempting offers to work ten hours at an increased rate of wages have not induced them to yield. Telegrams were sent this morning by some of the contractors to various cities for men. The strikers got wind of this and telegraphed a warning notice to the newspapers of Aurora, Ottawa, Streator, Dwight, Rockford, Decatur, Morris and other cities.

Killed by a Powder Explosion.

BANGOR, Me., May 17.—Information was received last night that two river drivers near Moose river were killed and three others terribly injured by the explosion of a keg of powder in an old cabin in which the men had taken refuge from a storm and built a fire.

Ex-Judge Clinton C. Reynolds' Condition.

NEW YORK, May 17.—Ex-Judge Clinton G. Reynolds, who was shot yesterday in his office by Alphonse J. Stephand, passed a quiet night at the hospital, but his condition is still critical and grave doubts of his recovery are entertained.

A new idea embraced in Ely's Cream Balm., Catarrh is cured by cleansing and healing, not by drying up. It is not liquid or snuff, but is easily applied into the nostrils. Its effect is magical and thorough treatment will cure the worst cases. Price 50c.

For Useful Little Fingers.

A very amusing occupation for little fingers, and sometimes for larger ones, is making a mosaic table. Buy one of the cheap little pine tables intended for enamelling and cover the top, a portion at a time with a layer of plaster of Paris, on which while fresh small pieces of china are imbedded like a mosaic. All your own pretty broken china and all you can beg from your friends may be utilized in this way, the secret of success being in the careful fitting of the pieces. Many very pretty summer-house or veranda tables are thus made, and the occupation usually proves very fascinating to children on rainy mornings.

A man's wife should always be the same, especially to her husband, but if she is weak and nervous, and uses Carter's Iron Pills, she cannot be, for they make her "feel like a different person," so they all say, and their husbands say so too!

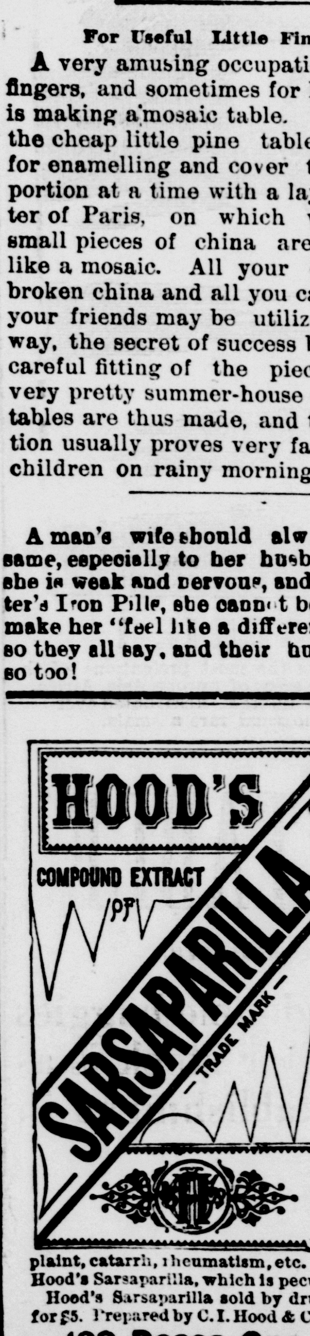

Hood's Sarsaparilla has by its peculiar merit and its wonderful cures won the confidence of the people, and is to-day the most popular blood purifier and strengthening medicine. It cures scrofula, salt rheum, dyspepsia, headache, kidney and liver complaint, catarrh, rheumatism, etc. Be sure to get Hood's Sarsaparilla, which is peculiar to itself.

Hood's Sarsaparilla sold by druggists. $1; six for $5. Prepared by C. I. Hood & Co., Lowell, Mass

100 Doses One Dollar

ST. JACOBS OIL

Cures Backache. Backache. Backache.

Martinez, Cal., October 2, 1888.
I could hardly walk or lie down from lame-back; suffered several weeks. St. Jacobs Oil permanently cured me, other remedies having failed to do so. FRED. HITTMAN.

Cloverdale, Ind., Feb. 8, 1887.
From a bad cold pains settled in my back and I suffered greatly; confined to bed and could hardly move or turn. I tried St. Jacobs Oil, which cured me. I do not fear recurrence. MRS. P. M. REINHEIMER.

DR. SANDEN'S ELECTRIC BELT WITH SUSPENSORY FOR **WEAK MEN**

DEBILITATED through INDISCRETIONS or EXCESSES. WE GUARANTEE to CURE by this New IMPROVED ELECTRIC BELT AND SUSPENSORY or REFUND MONEY. Made for this specific purpose, Cure of Generative Weakness, giving Freely, Mild, Soothing, Continuous Currents of Electricity through all WEAK PARTS, restoring them to HEALTH and VIGOROUS STRENGTH. Electric Current Felt Instantly, or we forfeit $5,000 in cash. BELT and Suspensory Complete $5. and up. Worst cases Permanently Cured in three months. Sealed pamphlet Free.
SANDEN ELECTRIC CO., 169 LaSalle St., CHICAGO, ILL.

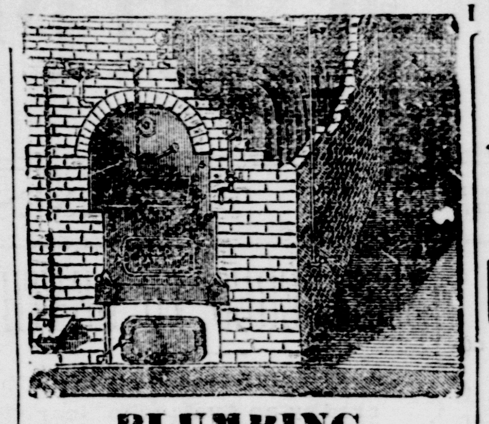

PLUMBING,
GAS FITTING
Steam and Hot Water Heating.
PUMPS AND REPAIRS.
Sewer and Cesspool Building
H. E. MERILL & CO.,
CORN EXCHANGE SQUARE.

GENUINE BARGAINS
—IN—
FURNITURE!
AT
CLEMENT, WILLIAMS & CO.,
137 and 139 Wisconsin St. Milwaukee.
Plain and Artistic Furniture in all the Newest Styles and at the Very Lowest Prices.

A GREAT SACRIFICE

SIMON Says His Clothing Stock Must go.

WE have no Room for it! We will sell it at any price to get it out of our way.

BEGINNING this week all will be put on sale at almost half price.

All Wool Men's Suits, Worth $10, $12 and $15 at Same advertised last week for $7.50. $5.99.

ALL others in proportion as Low! Don't Hesitate! Come at Once!

SIMON,
CORNER MYERS HOUSE.

DO NOT FAIL TO SEE.
GRISWOLD & SANBORN'S
SPECIALTIES.

CARDINAL GASOLINE STOVES,
No Needle Valves to Leak.

Anthony Wayne **Washing Machines,** Cheapest and Best

CHALLENGE ICEBERG REFRIGERATORS
Hardwood, Zinc Lined, Charcoal Filled, with Perfect Ventilation. The only Refrigerator made that air is dry enough to preserve matches and dry clothes, and save 25 per cent. on ice bill.

THE CELEBRATED {**Clauss Shears and Scissors,**} EVERY PAIR WARRANTED.
For Families, Barbers and Paper Hangers.

Everybody Knows **Philadelphia Lawn Mowers**
ARE THE BEST MADE.

Estimates Furnished Contractors and Builders on all kinds of Tin, Copper and Galvanized Iron Work.
N. B. Our Motto: Not to be undersold on equal quality of goods

ADVERTISERS READ THIS, and after you have read it, think it over. Anything that concerns your business is of interest to you. We do not ask you to advertise in our paper, nor in any other papers, we only state the fact that success in advertising depends like any other success in knowing how to do it. Experience is a mighty good thing, but then, you are not to try the 16,000 and odd papers published in this country, for if you do you will sack your safe before you know the a. b. c. of the science of advertising, for science it is, the advertising on a large or small scale. It is more economic, more profitable, and a great deal wiser to ascertain yourself which paper or set of papers will bring the best result for the same amount of money. The PRINTERS' INK is the paper in which you will learn the long and short of the story. It has no interest in having your 'ad.' in one paper rather than another. It is independent, well informed and truthful. If you advertise at all, whether for one dollar, or for one thousand, or for one million of dollars a year, you will miss your road if, not knowing it you do not inquire of the advertiser's guide, and thinking you know it, you take a sinuous pathway and get at the goal at the eve of death. We will send the PRINTERS' INK and the "Daily Gazette," to any advertiser who will prove himself to be such, for one year, for the price of one: that is for six dollars. Address:

GAZETTE PRINTING CO.

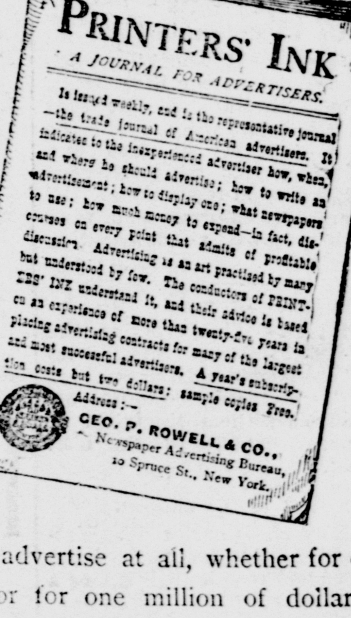

THE CIRCUS!

Will be here soon, but it will be better than a Circus to attend

The Anniversary Sale!

—AT—

THE MAGNET!

There is no moss on the back of this wide-awake concern, and no grass grows under its feet. We buy for cash and sell for cash; we do not have to load credit prices on our cash customers. Bargains in all lines this week. We expect a new line of

TABLE OIL CLOTH, 2 yards for 25c.

THE MAGNET,
21 E. Milwaukee St. and 3 N. Main St.

SOMETHING NEW!
Wonderful as the Phonograph. It Speaks for Itself.

The New Process Vapor Stove!

Call and see it in operation before buying any other kind.

It has no Generator Burner, Stand Pipe, Drip Cup. Pneumatic Pressure, Or Anything To get Out of Order.

It is Simply Wonderful And Will Pay You to Investigate. Any Child Can Operate it. On Exhibition Daily.

MADE IN FOUR SIZES.

For Sale by HANCHETT & SHELDON

OTTO GAS ENGINE

THE MOST ECONOMICAL POWER IN USE. MAY BE SEEN AT THE GAZETTE OFFICE.

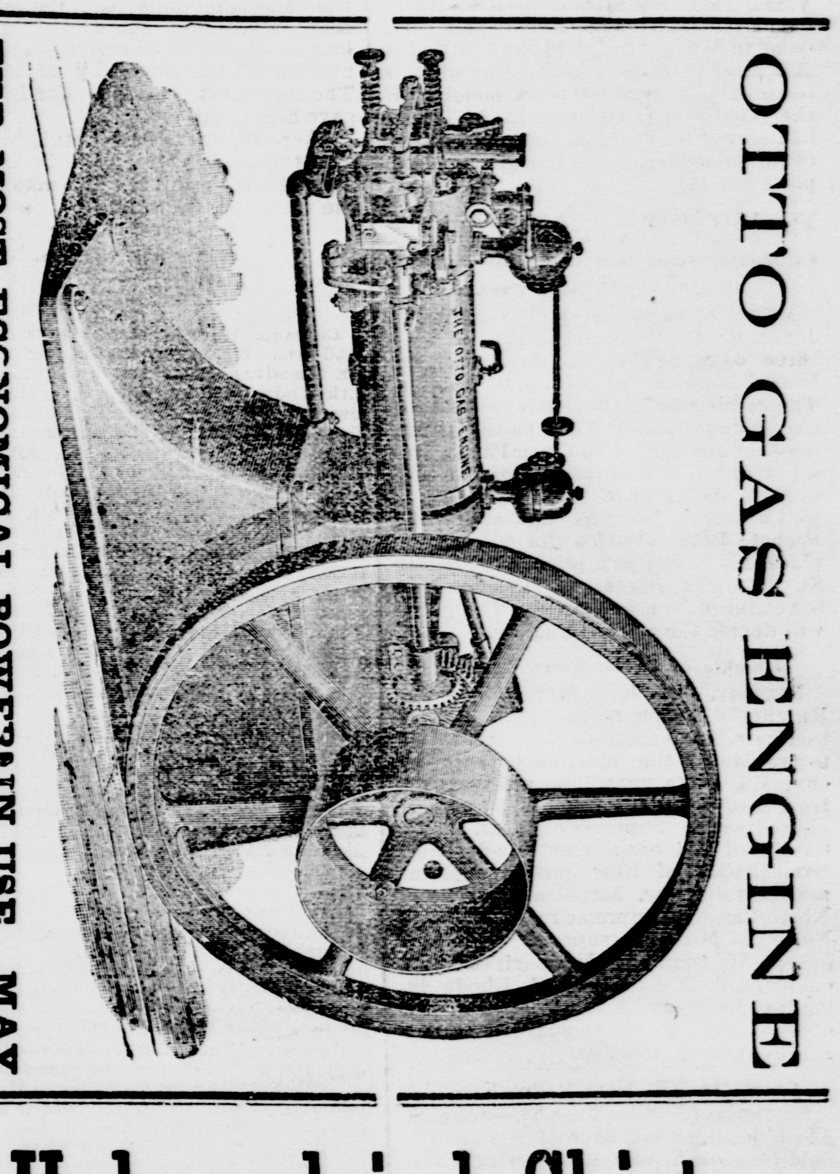

Unlaundried Shirts.

We have just received from the factory a large shipment of UNLAUNDRIED Shirts to be sold

CHEAP!

75 cent N. Y. Mills Linen for 50 cents.
90 cent French Linen for - 75 cents.
$1.25, Very Fine Linen, for - $1.00.

These will not last long, so call while we have the sizes.

J. L. FORD.

MEN WANTED NO EXPERIENCE NECESSARY. Permanent positions guaranteed. Salary and Expenses Paid. Peculiar advantages to beginners. Stock complete, with fast-selling specialties. OUTFIT FREE. *We guarantee what we advertise.* Write BROWN BROTHERS, Nurserymen, Chicago, Ill. (This house is ...

RAILROAD TIME-TABLES.

Chicago & Northwestern.

DEPART.

For Chicago*	6:25 p. m.
For Chicago	7:00 a. m.
For Chicago	12 30 a. m.
For Beloit and Caledonia	6:20 a. m.
For Beloit and Rockford	7:20 p. m.
For Chicago. Beloit and Rockford*	2:30 p. m.
For Watertown, Oshkosh and Green Bay	1:20 p. m.
For Milwaukee and Waukesha	1:20 p. m.
For Watertown, Oshkosh and Green Bay	9:10 p. m.
For Madison and St. Paul (new line)	9:05 p. m.
For Evansville, Madison and St. Paul and Winona (new line)*	2:30 a. m.
For Madison, Winona & Dakota points	12 30 p. m.
For Chicago, Clinton and Sharon [dining car] breakfast*	5 55 a. m.
For Beloit, Belvidere, DeKalb, Omaha, Rockford and Freeport	11:59 a. m.
For Watertown Fond du Lac and points north	6:15 a. m.

ARRIVE.

From Beloit and Rockford	8:40 a. m.
From Beloit and Caledonia	9:50 p. m.
From Chicago*	9:05 p. m.
From Green Bay, Oshkosh and Watertown	11:58 a. m.
From Green Bay, Oshkosh and Watertown	5:50 a. m.
From Chicago	8:45 p. m.
From Madison and Winona	3:15 p. m.
From Madison and St. Paul*	5:55 a. m.
From Madison, Evansville and St. Paul and Winona [new line]*	6:25 p. m.
From Beloit and Chicago	1:15 p. m.
From Chicago, Sharon and Clinton.	2:30 a. m.
From Beloit, Rockford, Belvidere and DeKalb	7:20 p. m.
From Watertown. Fond du Lac and points north	10:00 p. m.
From Milwaukee and Waukesha	10:00 p. m.

*Daily.

All other trains daily except Sunday.

C. A. POTTER. Agent, Janesville, Wis.

M. HUGHITT Gen'l Supt.

E P WILSON, General Passenger Agent.

Chicago, Milwaukee & St. Paul.

TRAINS LEAVE.

For Milton (mixed)	5:50 p. m.
For Mineral Point	9:30 a. m.
For Milwaukee, connects at Milwaukee for Chicago	4:40 p. m.
For Milwaukee and Chicago	9:45 a m. / 12:55 p m.
For Madison and Portage	9:20 a. m.
For Madison, Prairie du Chien and West	4:45 p m.
For Chicago, Beloit, Rockford and Rock Island	9:35 a. m.
For Council Bluffs, and also for Racine and points east of Beloit	1:08 p. m.
For Beloit, Rockford and Council Bluffs	5:45 p. m.
For Monroe, Mineral Point Platteville and Shullsburg	9:30 a. m.
For Platteville and Shullsburg (mail)	5:42 p. m.
For Monroe and Mineral Point (freight and passenger)	4:00 a. m.
For Beloit—mixed	8:00 p. m

TRAINS ARRIVE.

From Milwaukee	9:20 a. m.
From Milwaukee and Chicago	5:42 p. m. / 8:40 p. m.
From St. Paul, Madison and Portage	9:25 a. m. / 1:08 p m.
From Rockford and Beloit	3 00 p. m.
From Rock Island, St. Louis & west	9:20 a. m.
From Chicago, Council Bluffs and Southwest	4:40 p. m.
From Platteville, Mineral Point, Darlington and Monroe	9:25 a. m.
From Mineral Point and Monroe	4:10 p. m.
From Monroe (freight and passenger)	7:25 p. m.
From Madison	8:40 p. m.

Daily except Sunday.

H. B JOHNSON, Agent.

A. V. H. CARPENTER, Gen'l Pass. Ag't.

PROFESSIONAL CARDS.

NOLAN & CUNNINGHAM,

Attorneys and Counselors,

Room 2, Carpenter Block

Janesville Wis.

THOR. JUDD,

DENTIST.

OFFICE—Cor. Milwaukee and Franklin Sts.
RESIDENCE:—Cor. South Jackson and school Streets.

CHICKERING HALL,

(Room 2) 5th Avenue, N. Y.

"Having witnessed the excellent results of MR. EDWIN E. LAYTON'S instruction on the piano. I heartily recommend him as an instructor of superior ability, and a gentleman whose excellent qualities should recommend him to anyone."

FRANKLIN SONNEKALB

Former pupil of Joseffy, and pianist of Camille Urso Concert Company.

OGDEN H. FETHERS,
MALCOLM G. JEFFRIS,
CHARLES L. FIFIELD.

Fethers, Jeffris & Fifield,

ATTORNEYS AND COUNSELORS,

Over Merchants' & Mechanics' Savings Bank, Janesville, Wis.

Dr. GEO. H. McCAUSEY,

Surgeon Dentist!

OFFICE—In Tallman's block, opposite First National Bank West Milwaukee St,

JANESVILLE, WIS.

Q.O. SUTHERLAND, M. D

—TREATS—

Medical and Surgical Diseases of Women

AND CHILDREN EXCLUSIVELY

OFFICE HOURS—1 to 3. and 6 to 7:30 p. m.
OFFICE 104 West Milwaukee St., Under Guards' Armory.

Janesville, Wis.

Real Estate, Insurance

AND LOAN AGENCY

OF

J. G. SAXE,

Is now prepared to buy and sell Farms, Western lands, Houses and Lots and business Blocks, and will give you better bargains than any in the northwest.

Money Loaned at 8 per cent. and Conveyancing Done.

Office in Smith's Block, Janesville, Wis.
apr5dawly

TIMELY TALK.

'Tis bad judgment to buy a poor refrigerator. They melt ice fast, yet never seem to help things cool, or dry. You'd better be without one. We handle the JEWETT—famous the world over, and made by the largest concern of the kind in the world. Every old device and every new one to make them perfect yet Jewett makes so many that what is extra in material and construction is saved in quantity, so they cost no more than others.

BABY CABS, $2 00 to $28 00

Our new ideas in Lamps and Tableware will please you, and we're a museum of styles and prices.

WHEELOCK'S CROCKERY STORE.

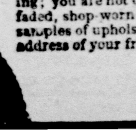

BABY CARRIAGES DELIVERED FREE

to any place in the United States. Also, Baby Jumpers, Bicycles, Safeties and Girls' Tricycles. One or more at wholesale price sent C. O. D. direct from L. G. Spencer's Factory, 221 W. Madison St., Chicago. $3 to $10 saved. Send 2c. stamp for new catalogue. The largest factory in the world. Get every catalogue you can and compare with ours before ordering; you are not obliged to buy at home and pay double price for faded, shop-worn cabs. We will make and trim to order. For samples of upholstering plushes, send five 1c. stamps. Send the address of your friends who want one. ☞ Mention this paper.

There are
many white soaps,
each
represented to be
"just as good as the Ivory."
They are not,
but like
all counterfeits,
they lack
the peculiar
and remarkable
qualities of
the genuine.
Ask for
Ivory Soap
and
insist upon having it.
'Tis sold everywhere.

W. O. COFFEE M.D. Surgeon and Specialist.

Late President of Coffee Medical Institute. Louisville, Ky., but now of Chicago. will visit

Janesville, Wis., At

WINDSOR HOUSE,

May 7th to 15th, June 2d and 3d, and return visit two days each month for one year.

Dr. Coffee has been connected with Hospitals 17 years and uses only hospital methods and remedies. He is one of the most successful surgeons in this country; he comes prepared to treat or operate on all Chronic Medical, Surgical diseases and deformities.

Diseases of the Eye, Ear, Nose, Throat and Lungs, Catarrh and Deafness

in all its forms cured. We use Ozone in lung troubles. Braces, Trusses, etc., fitted. Straight ens Club Feet. Removes Cataracts from Eyes, Cancers and Tumors. Superfluous air by Electricity, Moles and Warts, Chronic Female Diseases Cured.

Nervous Debility, Spermatorrhœa, Seminal losses, night emissions, physical decay arising from indiscretion, excess of indulgence producing sleeplessness, despondency, pimples on the face, aversion to society, easily discouraged, lack of confidence, dull, unfit for study or business, and finds life a burden, safely, permanently and privately cured.

Blood and Skin Diseases. Syphilis, a disease most horrible in its results, completely eradicated without the aid of mercury; scrofula erysipelas, fever sores, blotches, ulcers, pains in the head and bones, syphilitic sore throat, mouth and tongue, catarrh, etc., permanently cured where others have failed.

Kidney, Urinary and bladder complaints, painful, difficult, too frequent, burning or bloody urine, urine high colored or with milky sediment on standing, weak back, gonorrhœa, gleet, cystites, promptly and safely cured. Charges reasonable.

TO YOUNG AND MIDDLE AGED MEN.

A Sure Cure. The awful effects of early vice, which brings organic weakness, destroying both mind and body, with all its dreadful ills, permanently cured.

Consultation free. Call early, and bring only one friend with you, as rooms will be crowded. For further information address, with stamp, DR. COFFEE, Chicago, Ill.

KOLATINA *the Conqueror of the Demon Intemperance.* A purely vegetable fluid extract, absolutely harmless. *It is far preferable to any other known remedy, as a perfect cure for drunkenness is almost certain result of its use, in a few days.* The most hopeless drunkards have been perfectly freed from the craving appetite for intoxicants by taking **Kolatina,** with and without their knowledge. All communications strictly confidential. Write, enclose postage, for circular: **KOLATINA LABORATORY, Chicago, Ill. Box 522.**

ELY'S CREAM BALM

Clenses the NASSAL PASSAGES, Allays Pain and Inflammation, Restores the Sense of Taste & Smell.

Try the Cure!

A particle is applied to each nostril and is agreeable. Price 50 cents at Druggists; by mail registered, 60 cents. ELY BROTHERS, 56 Warren St. New York.

SHE WAS POISONED!

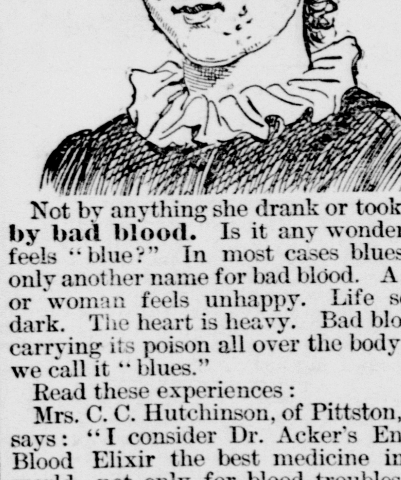

Not by anything she drank or took, but **by bad blood.** Is it any wonder she feels "blue?" In most cases blues are only another name for bad blood. A man or woman feels unhappy. Life seems dark. The heart is heavy. Bad blood is carrying its poison all over the body, and we call it "blues."

Read these experiences:

Mrs. C. C. Hutchinson, of Pittston, Pa., says: "I consider Dr. Acker's English Blood Elixir the best medicine in the world, not only for blood troubles, but also for dyspepsia, with which I have been afflicted."

"Both my wife and myself firmly believe that Dr. Acker's English Blood Elixir is the best of all blood medicines, and will remove *all* impurities of the blood."

GEO. V. SUGNER, Valley City, Dak.

This grand Elixir is sold by druggists in all parts of America. It is a pure, honest medicine; not a cheap sarsaparilla. Try it to-day.

Spencer & Guernsey's Cyclopædia of

THE MANUFACTURES AND PRODUCTS OF THE UNITED STATES,

comprises Every Article made in this Country—Indexed and Classified—and under each article the names and addresses of

THE BEST MANUFACTURERS.

Complete in One Royal Octavo Vol. of over 1000 pp. Price in Cloth, $5. in Leather, $7.

INDISPENSABLE

to Buyers of Articles in all lines and invaluable as a Statistical work.

• Orders received at office of this Paper •

Subscribe for the Gazette.

ON A PRAIRIE SCHOONER.

I married Katy Backwood in '51. Her folks an' mine crossed the prairies together, an' tain't likely I'll ever forget the trip.

Katy was then a bright-eyed witty witch in her teens. She was Father Backwood's youngest, while I was the oldest of ten, an' all boys at that.

My father an' Katy's were joint owners of the comfortable schooner in which we made the journey to Springfield. We were seventeen in all, an' that included Baby Job. Katy had two maiden sisters, Mima an' Phemie, an' they watched the child like two feminine hawks, but the fourth day out I managed to propose.

We had stopped for a rest just over the Ohio line. Mother Backwood and my own mother were getting dinner ready under the trees, our fathers were off getting game, the children were playing hide-an'-seek in the underbrush, Mima and Phemie were building a fire, an' pretty Katy was settin' the schooner to rights, so I just slipped inside on the sly.

An' Katy turned from her work with a roguish smile. "What's wanted Mr. Lemuel?"

"I'm looking for a wife," said I, in a whisper.

She opened a bureau drawer. "There's none here, as you see. But you're welcome to Mima or Phemie. I'll call them both, an' you can choose on the spot.

"Katy Backwood, you are the wife I want."

She laughed till the schooner shook. "A sorry one I'd make you, or anybody, Mr. Lemuel! I romp with the boys, an' I never bake or sew. I hate it!"

"But you like me, Katy?"

"Only a little, Mima and Phemie both love you, I'm sure."

"I could never love but you, Katy, an' you must be my wife when we reach Springfield," I said.

She tossed her head defiantly. "We may never reach our journey's end. Mima and Phemie may both be abducted by the Indians, an' you may be scalped while in hot pursuit!"

"Never!" I retorted. "They would glory in the theft, an' I would not move an inch from the road to save them!"

"Fancy Mima in the arms of a flying chieftain," laughed Katy. "And here she comes this minute!"

I barely had time to get under a protecting blanket when Miss Mima peered into the schooner.

"Did Lemuel Hastings go gunning with father?"

"No," answered Katy, fearlessly.

"Then where can he be? He's a proper young man, Katherine, an 'just the husband for Phemie!"

"Or you," suggested Katy, maliciously.

"Yes, child, I might do worse. But I'm feeling a bit bad, so I'll climb in an' rest a bit."

"It's your heart," said Katy. "Better stay out where the air is fresh an' pure. The wagon's hotter than half a dozen ovens."

But Miss Mima was not to be dissuaded and Katy made her a hasty bed, on which she sunk with her back toward us.

Five—ten—twenty minutes more I spent under that blanket. It had a broad red border, an' it's printed yet on my mem'ry. Miss Mima had begun a musical snore, an' I resolved upon instant escape. With care an' caution all was bound to go well, though there was but one available exit—the rear of the vehicle being piled high with our joint effects.

Slowly I crawled around the slim form of Mima Backwood; but presently my clumsy boots brought me down with a despairing crash before the open, horrified eyes of prim Miss Mima.

"You youthful villain!" she cried, hysterically. "Explain at once this unwarranted intrusion!"

"I come to see——"

"Me!"

"No; Miss Katy!" I blundered. "I am looking for her. I just peeped in. I didn't——"

"Don't add the sin of Ananias to your other misdoin's! I shall tell your father an' mine, an' there they come from the woods this minute. I'm goin' to them at once, an' you needn't follow."

But I sprung out after her an' went in search of Katy, who met me with a pretty mocking laugh.

"Mina caught you, Mr. Lemuel! I knew just how it would be. She believes you either intended to rob or murder her. She will tell our parents, an' oh, Lem!"

"I shall tell them the truth," I retorted.

"An' what is that?"

"Wait and hear," I whispered, for our parents were approaching.

"Lemuel," said father, sternly, "Miss Backwood is highly indignant, and not without cause. What excuse have you to offer, sir? Why did you intrude upon her, as she says?"

"It was Mima who intruded on us," cried Katy.

"Us!" echoed both fathers in chorus.

"It means Katy an' me," I declared with some pride. "I had just asked her to be my wife when Miss Mima climbed into the wagon."

"But you do not love him, Katy?" asked Mother Backwood, anxiously.

"I—I don't know."

"But she has promised to learn," I added convincingly.

"They're a pair of culprits," laughed father. "Lem, you young rascal, ask Miss Mima's pardon, and you shall have my blessing in return. Tell me just what happened, an' how."

"Yes," cried Miss Phemie, "If you proposed to Kate it was a mistake of course. You meant it for Mima, or——"

"Mr. Hastings had better apologize at once," interrupted that lady, frigidly. "I was resting quietly, and may have fallen asleep. I awoke to find him stumbling about the vehicle, trying——"

"To escape," I finished. "I had been hiding under the red-bordered blanket, and——"

"Worse an' worse," she continued.

"But I hid from you," I went on unflinchingly. "Katy tried to keep you out, an' couldn't. You caged me unawares, an' nothing else could I do. I love Katy, Mrs. Backwood, an' when we reach Springfield you must give her to me for a wife."

"We'll think about it," said the dear old lady.

Then I begged Mima's pardon, and kissed Katy.

The rest of the journey on the schooner was taken in comparative peace, Miss Phemie's sarcasms fell on deaf, love-tuned ears. We were all in all to each other, and have been ever since.

Advice to Mothers.

MRS. WINSLOW'S SOOTHING SYRUP should always be used for children teething. It soothes the child softens the gums, allays all pain cures wind colic, and is the best remedy for diarrhea. 25c. a bottle.

FASTED FOR NINE YEARS.

A French Widow Who Claims to Be Under Divine Inspiration.

Dr. Tanner has apparently been outdone as a faster by a woman. She lives in the little town of Bourdeilles, in Perigord, France, and is named Zelie Bourieu. She pretends to have fasted for nine years and is now actually undergoing a sixty-day fast under scientific precautions against fraud. The woman is the widow of a farmer of Paussac-Saint-Vien named Guillame Garron, by whom she had four children, all now dead. The death of her husband was the beginning of her fast. She is a brunette with brilliant eyes and excessive nervousness. She has lived since her alleged fasting began under the care of Dr. Lafon, who says that he visited her frequently, and, while unable to say that her story was untrue, doubted it very much, and endeavored frequently to induce her to submit to a systematic cource of obversations that would scientifically test her claim. She also refused, and this confirmed the doctor in his suspicion that the woman was merely an ordinary hysterical, and perhaps unconscious, fraud. Last month, however, she voluntarily offered to submit to the closest surveillance the doctor might want to put upon her, and the present test was begun. The doctor declares that he took every pre caution against trickery or deceit. For three weeks the woman has remained under guard in a place where no one is allowed to bring her solid food of any sort. She has drank very little water in which toast had been dissolved, which she rejected a tonce, and has sucked once a day a bit of orange to take the bad taste out of her mouth. Dr. Lafon says he will keep her under guard for sixty days. He does not attempt to explain the case, but has referred it to Drs. Charcot and Ball, well-known specialists in nervous diseases.

The opinion of the neighbors of the faster is divided concerning her. Some believe implicity that she is as she pretends to be, under divine inspiration, and are expecting other miracles from her in due time. Others believe her rather to be possessed of the devil.

Kola Nut Coffee.

The kola nut is named as a substitute for coffee, in consideration of the possible scarcity of the latter article. The Ceylon Mail says the kola nut is growing in favor for use as a beverage, and that its valuable properties of temporarily replacing food and sustaining great physical exertion are becoming more widely appreciated. This nut—or, properly speaking, seed—is a native of West Africa, but is cultivated in many other tropical countries. It is of a brownish color, and rather bitter in taste, but is much prized by the natives for improving the taste of other articles of food. They suck or chew the raw nuts. The idea of making a drink from kola nuts, as coffee is made, is a more recent idea; but they may develop properties sufficiently agreeable to displace a much higher-priced coffee. It seems only natural that at some time there will be discovered cheaper vegetable products in the tropics which will largely compete with tea and coffee for popular favor. It is hardly probable that the kola nut will do this, however, as it was known and described long ago by African travelers.

Oil Paintings by the Yard.

According to the Philadelphia Inquirer, oil paintings are manufactured in that city by the yard. The proprietor of the factory is a German with four sons, and a dealer who orders pictures from them tells how it is done: "I run out of pastorals, say, and order a couple of dozen. The manufacturers stretch a big sheet of canvas the whole length of the factory and begin work. The boss artist makes a draft in charcoal, and one after another of his assistants go over it. The first man puts in the sky, the second the grass and trees, the third the figures, the fourth houses and barns here and there, and the old gentleman goes over the whole work, putting in little touches that make the perfect whole. It is astonishing how fast they work, and when the canvas is dry they cut it up into sections, tack each 'bit' on a stretcher, and bring the lot to me."

Tourists,

Whether on pleasure bent or business should take on every trip a bottle of Syrup of Figs, as it acts most pleasantly and effectually on the kidneys, liver and bowels, preventing fevers, headaches and other forms of sickness. For sale in 50c and $1.00 bottles by all leading druggists.

RELATIVE VALUE OF WIVES.

A Virginia Court Rules that Women Have Worth According to Their Traits.

A recent opinion rendered by the Virginia Court of Appeal shows that the law recognizes a graded valuation of wives. The complainant had sued for damages for the loss of his wife, who had been accidentally killed through the negligence of the defendant. On the trial evidence tending to show that the deceased had been a superior wife was offered, and, presumably influenced by this, the jury gave the complainant a verdict for $6,000. The defendant objected to proof as to the character of the wife and carried the issue to the highest court of the State. The tribunal holds that such evidence was perfectly proper as a means of estimating the damage suffered by the husband. "If the character and conduct of the wife," says the court, "be such that her death will cause but little sorrow, suffering or mental anguish to the husband, then the fair and just proportion of the damage to be awarded by the jury will be measured accordingly." But if, on the contrary, the court adds, "the wife be loving, tender and dutiful to her husband: thrifty, industrious, economical and prudent—as the evidence in this case proved Mrs. McConnell to be—then, 'her price is far above rubies,' and the loss of such a wife, of such a helpmeet, of such influence, of such a blessed and potent ministry and companionship, is a proper element of damages to be considered by the jury in fixing the solatum to be awarded to the husband for tearing her from his heart and home."

Take Care of Your Eyes.

Dr. B. Mincer, the eminent opticiant of Detroit, Mic., will visit every town in this country during the winter. Any one suffering with weak eyes, or eyes abused be inferior glasses, should not fail to see him. Orders left at the post office will be promptly attended to. No extra charge for examining patients at heir homes.

A woman who is weak, nervous and sleepless, and who has cold hands and feet, cannot feel and eat like a well person. Carter's Iron Pills equalize the circulation, remove nervousness and give strength and rest.

KEEPING LIPS KISSABLE.

One Season of the Year When Woman's Mouth Should Be Shut.

This is good weather for a woman to keep her mouth shut and her tongue in. An open mouth exposes the throat to unnecessary cold, which chills the delicate membrane, and to impurities which, lodging in it, are frequently productive of serious results, while a hanging or rolling tongue keeps the lips wet and in a constant state of eruption.

Lips will never chap or crack if kept dry, as there is sufficient oil in the skin to protect them. Soreness of the lips is an evidence of some disorder of the stomach. Fresh, rosy lips mean health of body. There is no better cure for rough lips than glycerine diluted with water.

Keep the mouth wet with the mixture for a day or two and the skin will become soft and smooth. Just before going out the oil should be applied and allowed to dry on the lips. Many ladies have the habit of rubbing cologne on the lips, a practice that should be discontinued, as the alcohol, which is at the base of all perfumes, burns the skin by arresting the action of the oil glands. Biting the lips bruises their surface and when exposed to cold they become swollen and ulcerated.

When on the High Seas.

On the rail, on a steamboat, aboard a fishing smack, or yachting on the coast, Hostetter's Stomach Bitters will be found a reliable means of averting and relieving ailments to which travelers, mariners and emigrants are peculiarly subject. Sea captains, ship doctors, voyagers or sojourners in the tropics, and all about to encounter unacclimated, an unaccustomed or dangerous climate, should not neglect to avail themselves of this safeguard of well ascertained and long-tried merit. Constipation, biliousness, malarial fever, indigestion, rheumatism and affections of the bladder and kidneys are among the ailments which it eradicates, and it may be resorted to not only with confidence in its remedial efficacy, but also in its perfect freedom from every objectionable ingredient, since it is derived from the purest and most salutary sources. It counteracts the effects of unwholesome food and water.

An African Dwarf Tribe.

In a letter to the Independent Belge Stanley describes the dwarf tribe of the forest. He says they are the oldest aristocracy in the world, with institutions dating back fifty centuries. They are ruled by a queen, a beautiful, charming little woman, who was exceptionally kind to Stanley and his comrades. The dwarfs are of olive complexion, remarkably intelligent, ingenious artificers in iron and ivory, and probably the only monogamous race in Africa.

A Strange Probability.

Teacher—And Adam and Eve couldn't go back to the garden because an angel holding a flaming sword was at the gate.

Billy Snodgrass—Why didn't they jump the fence? If I'd been there——

Tony Fuller—What 'er talking 'bout? Sposin 'twas barb wire?

Not a Pimple on Baby

Baby One Year Old Bad with Eczema, Hair all gone, Scalp covered with Eruptions, Cured by Cuticura, Hair Splendid and not a Pimple on Him.

Cured by Cuticura.

I cannot say enough in praise of the Cuticura Remedies. My boy, when one year of age, was so bad with eczema that he lost all of his hair. His scalp was covered with eruptions, which the doctor said was scald head, and that his hair would never grow again. Despairing of a cure from physicians, I began to use the Cuticura Remedies, and I am happy to say with the most perfect success His hair is now splendid and there is not a pimple on him. I recommend the Cuticura Remedies to mothers as the most speedy, economical and sure cure for all skin diseases of infants and children, and feel that every mother who has an afflicted child will thank me for so doing.

MRS. M. E. WOODSUM, Norway, Me.

Fever Sore Eight Years.

I must extend to you the thanks of one of my customers, who has been cured by using the Cuticura Remedies, of an old sore caused by a long spell of sickness or fever eight year ago. He was so bad that he was fearful he would have to have his leg amputated, but is happy to say is now entirely well—sound as a dollar. He requests me to use his name, which is H. H. Carson, merchant.

JOHN V. MINOR, Druggist, Gainsboro Tenn.

We have been selling your Cuticura Remedies for years, and have the first complaint yet to receive from a purchaser. One of the worst cases of Scrofula I ever saw was cured by them.

TAYLOR & TAYLOR, Frankfort, Kan.

CUTICURA RESOLVENT,

The new Blood Purifier and purest and best of Humor Remedies internally, and Cuticura, the great skin cure, and Cuticura Soap, an exquisite Skin Beautifier, externally, speedily and permanently, and economically cure every disease and humor of the skin, scalp, and blood, with loss of hair, whether itching, burning, scaly, pimply, scrofulous, or hereditary, when all other remedies fail

Sold everywhere. Price, Cuticura, 50c; Soap, 25c; Resolvent, $1. Prepared by the Potter Drug and Chemical Corporation, Boston.

☞ Send for "How to Cure Skin Diseases," 64 pages, 50 illustrations and 100 testimonials.

BABY'S Skin and Scalp preserved and beautified by Cuticura Soap. Absolutely pure.

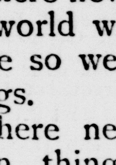

Every Muscle Aches.

Sharp Aches, Dull Pains, Strains, and Weaknesses relieved in one minute by the Cuticura Anti-Pain Plaster. The first and only instantaneous pain-killing, strengthening plaster.

There never was a time in the world when things were made so well as now—*some* things.

There never was a time when things were sold so acceptably—*some* things.

Take the Kabo corset for instance of both.

If it breaks its "bones" in a year you go to the store where you bought it and get your money back.

If it kinks its "bones" and rolls up, as most of the corsets do on women of certain forms, you get your money back.

If it slips or shifts its "bones," you get your money back.

If it doesn't suit you, after wearing a week or two, back you go to the store and get your money.

There's a primer on Corsets for you at the store.

CHICAGO CORSET CO., Chicago and New York.

This paper is kept on file at the office of

AYER & SON ADVERTISING AGENTS

TIMES BUILDING Chestnut & 8th Sts PHILADELPHIA.

ESTIMATES For NEWSPAPER ADVERTISING at Lowest Cash Rates FREE

Send 10c. in stamps for AYER & SON'S MANUAL

ONE ENJOYS

Both the method and results when Syrup of Figs is taken; it is pleasant and refreshing to the taste, and acts gently yet promptly on the Kidneys, Liver and Bowels, cleanses the system effectually, dispels colds, headaches and fevers and cures habitual constipation. Syrup of Figs is the only remedy of its kind ever produced, pleasing to the taste and acceptable to the stomach, prompt in its action and truly beneficial in its effects, prepared only from the most healthy and agreeable substances, its many excellent qualities commend it to all and have made it the most popular remedy known.

Syrup of Figs is for sale in 50c and $1 bottles by all leading druggists. Any reliable druggist who may not have it on hand will procure it promptly for any one who wishes to try it. Do not accept any substitute.

CALIFORNIA FIG SYRUP CO.

SAN FRANCISCO, CAL.

LOUISVILLE, KY. NEW YORK, N.Y.

SUBJECT TO INFLUENCE.

We all are creatures subject to influence by our fellows.

If one neighbor whose judgment you trust, engage in an enterprise, you pay heed to his efforts in proportion as you respect his judgment.

We believe his statements in proportion as he has established a reputation for trustworthiness.

If two neighbors of good judgment engage in an enterprise, you pay—or should pay—double attention to their statements.

If three or four reputable, sound, solid successful, enterprising merchants in your city, or if as many of the leaders in the towns around, *unite with a common approval of judgment, after mature investigation, in the very same enterprise,* you should be satisfied that the enterprise they accept and offer to you, is well worthy at least your investigation

This is precisely the situation with regard to the new system, undertaken by respectable and solid merchants in your vicinity, of reaching the humblest home with the greatest reference library which the English literature affords.

By methods and machinery but recently invented, a nine-dollar book is reproduced, practically as good and more durably, at a cost astonishingly low.

By the invention of new ideas in trade, which do simple justice to the cash buyer, this grand prize is offered you in a remarkable way.

The reputation, the intelligence, the pledge, of merchant neighbors, stand back of their offer to you.

No one claims to be "giving you something for nothing," nor to be selling anything 'below cost.'

But we do claim that we offer you the grandest prize in your business experience.

Respectfully,
BURNS & BOLAND,
A. C. MUNGER.

Exclusive privilege for Janesville.

We also have secured the exclusive privilege of sale, at a price which will astound you. Come and see.

Read again the circulars mailed you.

Read again the history and description of this monumental work, published in this paper a few days ago.

Marble and Granite

MONUMENTS

I keep in stock a number of fine

Tombstones

—AND—

Monuments!

Which can be bought at

A Better Bargain!

than can be made with any traveling man. I also have a large number of the latest and best designs and can furnish monuments any style or size desired.

Be sure and Get My Prices!

before placing orders with traveling men, who figure low when in competition with home dealers, and charge two prices when they can make a sale, without the customer looking else where.

F. A. BENNETT,

Corner of Wall and Franklin Sts., Janesville Wis.

HARNESS.

We have in stock the best line of Heavy and

Fine Harness!

IN THE CITY.

We make no cheap goods of hemlock and belly stock, but use only No. 1 Pittsburg oak. We are here to stay, not to sell out and leave before you ascertain what you have bought.

A SPECIALTY OF

Horse Boots and Sporting Goods

Repairing done neatly Harness made to order

HALL & SON,

Successors to Jas A. Fathers Corner Main and Park Place.

THE CHICAGO MILWAUKEE AND ST. PAUL RAILWAY

FAST MAIL LINE with Electric Lighted and Steam Heated, Vestibuled Trains between Chicago, Milwaukee, St. Paul and Minneapolis.

TRANS-CONTINENTAL ROUTE with Electric Lighted. Steam Heated Vestibuled Trains between Chicago and Council Bluffs, Omaha or St. Paul and the Pacific Coast.

GREAT NATIONAL ROUTE between Chicago, Kansas City and St. Joseph. Mo.

5700 MILES OF ROAD, reaching all principal points in Illinois. Wisconsin, Minnesota, Iowa, Missouri South Dakota and North Dakota.

FOR MAPS, TIME TABLES, rates of passage and freight, etc., apply to the nearest station agent of the CHICAGO, MILWAUKEE & ST. PAUL RAILWAY, or to any Railroad Agent anywhere in the world.

A. V H. CARPENTER, Gen'l. Pass. & Tkt. Agent,

ROSWELL MILLER, General Manager.

For information in reference to Lands and Towns owned by the CHICAGO, MILWAUKEE & ST PAUL Railway Company, write to H. G. HAUGEN, Land Commissioner, Milwaukee, Wisconsin.

S C. BURNHAM & CO.

ORGANS,

JEWELERS, OPTICIANS,

PIANOS,

REPAIRING NEATLY DONE

Dealers in

MUSICAL MERCHANDISE

18 E. MILWAUKEE STREET,

JANESVILLE, - - WISCONSIN.

MARES'

Sarsaparilla

Is the most wonderful Blood Purifier and Health Invigorator ever offered to the public. Is prepared on strictly scientific principles from **PURELY VEGETABLE** Drugs. Its action is unusually prompt and beneficial in cases of **Eruptive Diseases of the Skin, Blotches, Flesh Worms, Pimples, Boils, Salt Rheum, Scald Head, Tumors, Ring Worm,** &c. It is an excellent medicine for **RHEUMATISM, WEAKNESS, IRREGULARITIES, JAUNDICE, AFFECTION OF THE LIVER, STOMACH, KIDNEYS,** and **GENERAL DEBILITY.**

A trial bottle will convince you that it is all we claim for it. You will find it pleasant to the taste, and the results from its use are sure to be gratifying. Can be had of your druggist. If he does not keep it, write me.

FRANK M. MARES,

Manufacturing Chemist,

2876 Archer Ave., CHICAGO, ILLS.

CAUTION Take no shoes unless W. L. Douglas' name and price are stamped on the bottom. If the dealer cannot supply you, send direct to factory, enclosing advertised price.

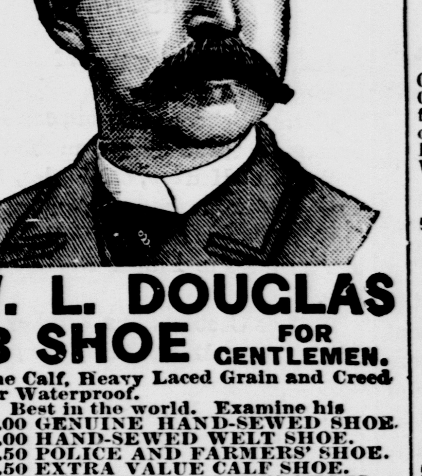

W. L. DOUGLAS $3 SHOE FOR GENTLEMEN.

Fine Calf, Heavy Laced Grain and Creedmoor Waterproof.
Best in the world. Examine his
$5.00 GENUINE HAND-SEWED SHOE.
$4.00 HAND-SEWED WELT SHOE.
$3.50 POLICE AND FARMERS' SHOE.
$2.50 EXTRA VALUE CALF SHOE.
$2.25 & $2 WORKINGMEN'S SHOES.
$2.00 and $1.75 BOYS' SCHOOL SHOES.
All made in Congress, Button and Lace.

$3 & $2 SHOES FOR LADIES.

$1.75 SHOE FOR MISSES.
Best Material. Best Style. Best Fitting.
W. L. Douglas, Brockton, Mass. Sold by

BROWN BROS.,

16 East Milwaukee Street.

BUILDING.

We have just completed the organization of a

Construction Co.,

And are prepared to

FURNISH PLANS AND ESTIMATES

On all kinds of buildings. If you have a lot and want a house, we are prepared to build it on long time if desired.

All Kinds of Job Work!

Done with neatness and despach on short notice.

OFFICE—57 N. Franklin Street.

JANESVILLE CONSTRUCTION CO.

STATE OF WISCONSIN—CIRCUIT COURT FOR ROCK COUNTY. James Kilmer, plaintiff; vs Mary Gallaher, Patrick Gallaher, John Gallaher, James Gallaher, Thomas Gallaher, Felix Gallaher, Catharine Gallaher, Maria Gallaher Henry Gallaher, and Mary Gallaher, as administratrix *de bonis non,* with the will annexed of the estate of Felix Gallaher, deceased, defendants.

Notice is hereby given that by virtue and in pursuance of a judgment of foreclosure and sale entered in the above entitled action, at a regular term of the circuit court for Rock county, on the 25th day of March, 1889, in favor of the above named plaintiff and against the above named defendants, I shall offer for sale and sell at public auction to the highest bidder in front of the postoffice in the city of Janesville, in said county, on the 10th day of May, A. D. 1890 at ten (10) o'clock in the forenoon of that day, the following described premises, lying and being in the town of Rock, Rock county, Wisconsin, described as follows:

The northwest fractional quarter of the northwest quarter; the east half of the northwest quarter, and the northeast quarter of the southwest quarter, all in section number five (5), in town two (2) north of range twelve (12), east, excepting and reserving therefrom a right of way over and across the first described piece of land not more than two rods in width to and from the forty (40) acres of land lying immediately adjoining the said land on the south; also excepting and reserving from lands hereby conveyed: Eighteen (18) acres of land lying partly in the east half of the northwest quarter and the northeast quarter of the southwest quarter of said section five (5), heretofore sold by one Phillip Wilson to Amsa Maloy; and also excepting and reserving four (4) square rods of land part and parcel of the east half of said northwest quarter of said section five (5), so long as the said Phillip Wilson shall occupy the same as a burying ground; or so much thereof as may be sufficient to satisfy said judgment, with interests and costs of sale, and as may be sold separately without material injury to the parties in interest.

Dated, March 25th. A. D 1890.

GEO G. C. BABCOCK,
Sheriff of Rock County, Wis

FETHERS, JEFFRIS & FIFIELD,
Plaintiff's Attorneys d7tmar27

STATE OF WISCONSIN—CIRCUIT COURT FOR ROCK COUNTY. Clara McGetchie plaintiff; vs. Robert L. McGetchie, defendant.

The State of Wisconsin to the said defendant:

You are hereby summoned to appear within twenty days after the service of this summons, exclusive of the day of service, and defend the above entitled action in the court aforesaid, and in case of your failure so to do, judgment will be rendered against you according to the demand of the complaint

L. F. PATTEN,
Plaintiff's Attorney.

P. O. Address, City Janesville, Rock County Wis. may9doew7w

STATE OF WISCONSIN—COUNTY COURT FOR ROCK COUNTY.—In probate.

Notice is hereby given that at a special term of the county court, to be held in and for said county at the court house, in the city of Janesville, in said county, on the third Tuesday being the 17th day of June, 1890 at 9 o'clock a. m., the following matters will be heard and considered:

The petition of Hiram A. Stone for the adjustment and allowance of his account as administrator of the estate of Alexander McDonald, late of the city of Janesville in said county deceased, and for the assignment of the residue of the estate of said deceased, to such other persons as are entitled thereto.—Dated, May 6 1890.

JOHN W. SALE,
may2d3w County Judge.

A POCKET MIRROR free to Smokers of

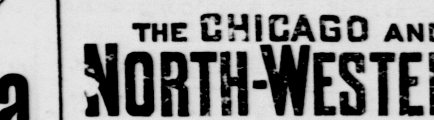

THE CHICAGO AND NORTH-WESTERN RAILWAY.

Affords unrivalled facilities for transit between the most important cities and towns in Illinois, Iowa, Wisconsin, Northern Michigan, Minnesota, North and South Dakota, Nebraska and Wyoming. The train service is carefully adjusted to meet the requirements of through and local travel, and includes

Fast Vestibuled Trains!

OF

Dining Cars, Sleeping Cars and Day Coaches, Running Solid between

Chicago and St. Paul and Minneapolis, Council Bluffs, Omaha and Denver.

PULLMAN AND WAGNER SLEEPERS

Chicago to San Francisco, Chicago to Portland, Ore., without change.

COLONIST SLEEPERS

Chicago to Portland, Oregon, and San Francisco.

Free Reclining Chair Cars!

Chicago to Denver, via Council Bluffs and Omaha. For time of trains, tickets and all information apply to Station Agents of the Chicago & Northwestern Railway, or to the General Passenger Agent at Chicago

W. H. NEWMAN, 3d Vice Pres. J. M. WHITMAN, Gen'l Manager,
E. P. WILSON, Gen'l Pass. Agent.

TO WEAK MEN

Suffering from the effects of youthful errors, early decay, wasting weakness, lost manhood, etc., I will send a valuable treatise (sealed) containing full particulars for home cure, FREE of charge. A splendid medical work; should be read by every man who is nervous and debilitated. Address, **Prof. F. C. FOWLER, Moodus, Conn.**

A BOOK FOR THE MILLION FREE

HOME TREATMENT WITH MEDICAL ELECTRICITY

For all CHRONIC, ORGANIC and NERVOUS DISEASES in both sexes. Buy no Belt till you read this book. Address THE PERU CHEMICAL CO., MILWAUKEE, WIS.

BABY CARRIAGES

We make a specialty of manufacturing Baby Carriages exclusively for the Retail trade to sell direct to private parties. Carriages Delivered Free of charge to all points in U. S. Catalogue Free. CHAS. T. WALKER & Co. 199 E. North Ave., Chicago, Ill.

5/A CLIPPER FLY NETS

CHEAP AND STRONG.

20 other styles 5-A Nets, prices to suit all. WM. AYRES & SONS, PHILADELPHIA. Sold by all dealers.

THE GAZETTE.

ICE!

OUR PRICES

From April 1st, for the Season of 1890.

25 lb. Daily, per month	$2 00
40 lb. Daily, per month	2 50
100 lbs lots or over, per hundred	20
Ton Lots or over, per ton	3 00

All orders left at our office under the bank will be promptly filled.

Ice tickets for 100 lb. lots or ton lots for sale at our office or by our drivers.

SMITH & GATELEY.

LOCAL MATTERS.

HOUSE TO RENT—on South Third St., near high school. WM. ROSS.

Notice.

We have this day sold our stock of goods to F. M. Finch & Co. of Whitewater, Wis. All accounts due us must be settled at once at the old stand. Frank Douglass is authorized to collect all bills due the firm May 13th 90 Kimball ardware Co.

Nice dry place to store stoves, at Lowell's.

Wanted—A copy of the Gazette of Friday, April 11th. Please leave at this office.

After you have made a tour of the market call at T. J. Zeigler's for bargain clothing.

Dirt.

Black dirt delivered in the city at one dollar a load. Leave orders at Fred Vankirk's. ALBERT HATHERELL.

FOR RENT—House in business center city, water, &c.; and suite of two fron rooms in new block. S. D. GRUBB.

Ladies who have tender feet, should try a pair of Brown Bro's serge congress gaiters. Price fifty cents.

Lawn Mowers sharpened in the best manner, and general machine jobbing, by M. D. Taylor, 121 North Main street.

The spring wraps that we offer at $2.99 and $3.88 cannot fail to interest you. At our annex. J. M. BOSTWICK & SONS.

A few boarders wanted at 206 South First street

Bamboo carpet beaters, carpet stretchers, hammocks, hammock ropes, hammock spreaders, carpet sweepers, lace covers to parasols, baby cabs, boys wagons, at Wheelock's.

Minor, opposite the P. O., sells the Ludlow $3 ladies' fine dongolia kid shoe at $2.50.

I have the goods; I have the prices. now I want your smiling countenance. Come and see me; I want your trade.
Respectfully yours,
E. W. LOWELL.

Never before could we show such a line of ladies', children and gents' hosiery as now. We have the finest line of China silks for draperies and ornaments match in the city. SPOON & SNYDER.

Money to loan on long time with good security. METCALF & CROFT.

Basket sale at Wheelock's this week Lunch baskets, dinner baskets, work baskets, cheap.

Hammocks and croquet sets cheap, at Sutherland's bookstore.

We have another lot of spring garments that we will sacrifice at $3.88. They cost from $10 to $20 when bought. Now is your chance,
J. M. BOSTWICK & SONS.

LADIES—Try a pair of Ludlow's No. 136, $3.00 shoes at J. B. Minor's, for only $2 50.

When it comes to the point of choosing a stylish hat or a fine fitting suit there is no place in the city like Ziegler's.

We have selected from our stock 50 spring garments in a variety of desirable styles, materials silk, serges, striped and checked wool goods—garments that are worth much more than we ask for them. Our prices on them to close quickly will be $2.99. It will pay you to see them. J. M. BOSTWICK & SONS.

Call for Vienna Flour.

Ask your grocer for Pearl White Flour Crown Jewel and White Loa Flour are both choice brands.

The great sale of wall paper and curtains continues at Sutherland's bookstore.

New supply of teachers' Bibles. Also American Bible Society Bibles at Sutherland's bookstore.

Jackets and wraps—largest stock at J. M. Bostwick & Sons'.

BARNUM'S CIRCUS may be along later in the season, but just now the crowd is going to Ziegler's to see the new styles of spring hats. He shows more correct styles than any house in the city.

LADIES WANTED—by Brown Bro's, the shoe men, to try their $2.50 patent leather tip lace shoes. They are made of soft dongola stock, splendid style and every pair warranted to wear equal to any $3 shoe sold by credit stores. Come in and convince yourself that it pays to trade at the cash store.

In the spring time the young man's fancy turns to the prospect of a new suit or spring overcoat which Ziegler alone keeps.

An elegant line of fancy silk vests just received at Ziegler's.

Ladies clean our kid gloves with Mother's Glove cleaner; for sale only at Burns & Boland's dry goods store.

Senator Ingalls is generally spoken of as a poor man, yet he has property in Atchison valued at over $200,000.

THE MAGNET!

WILL GIVE AWAY A

China Tea Set,

MONDAY, MAY 19.

A FREE TICKET to every one asking for it on that day.

SPECIAL SALES IN ALL LINES

BRIEFLETS.

Boys, go to the Park livery.

Have your seats reserved for the prize contest.

Evening Star Club dance at Hibernia Hall to-night.

The case of the state against Fox Brothers is still on trial in the circuit court.

Now let us all join hands and have a Fourth of July celebration—a regular "old timer."

The common council will assemble in regular semi-monthly meeting on Monday evening.

A large number of tickets are already sold for the recital Tuesday night. Have your seats reserved.

The Sea Side has the exclusive agency for Plow's celebrated Chicago candies. The only place in town that sells it.

To-day is Norway's Fourth of July, and a number of Scandinavians have gone to Stoughton, at which place the day is being duly celebrated.

The question that is troubling young America just now is, who will capture the prizes at Mrs. Day's recital Tuesday evening at Lappin's opera house.

The Fortnightly Club will meet to-night with Miss Maud Crane at her home on Center avenue. This will be the last literary meeting of the club.

The Rev. G. Kaempflein the new German Lutheran minister, will preach tomorrow afternoon at 2:30 o'clock, in the Presbyterian church. All are invited.

J. B. Fox, foreman of the C., M. & St. Paul round house, has broken ground for a new residence at the corner of West Bluff and Madison streets, first ward.

Mr. E. J. Kent received a telegram from Louisville, Kentucky, informing him that his son-in-law, Mr. Frank Peachin, is very low and cannot live long.

The funeral of the late Mrs. Laura E. Tompkins will be held from All Souls church at 2:30 o'clock Sunday afternoon, instead of this afternoon, as previously stated.

An effort is now being made to close the drug stores on Sunday. It is probable that all will sign an agreement to keep open only three hours on Sunday—from 9 to 10 a. m., 12 to 1 p. m. and 6 to 7 p. m.

The Janesville Concordia Society will give one of their pleasant social dancing parties at Concordia hall on Tuesday evening, May 20. The public is cordially invited to attend. Good music in attendance.

A novel feature of the Tuesday evening programme will be the costumed drill by sixteen of the younger pupils in musical gymnastics and calisthenics, relaxing and developing exercises, with dumb bells, wands, poles, &c.

The funeral of the late Mrs. Samuel Wright will be held at two o'clock on Sunday afternoon, from her home on Park avenue, fourth ward. The Rev. M. Evans will conduct the services.

Prof. W. A. Henry, of the Experimental Station of the State University, has received a telegram from Secretary Rusk, stating that the supply of beet seed is exhausted. It is therefore, useless for our farmers to apply for seed at this time.

"What's the News?" is the title of an article by Eugene M. Camp which will appear in the June Century, and which will, by the consent of those interested, give figures as to the cost of special dispatches in certain of the daily papers, paper bills, etc.

Prof. Ganada will give a rope-walking exhibition this evening at 5 and 7:30 o'clock. He gives some very clever performances on the rope. The rope is placed across West Milwaukee street from the Phoebus block to F. D. Kimball's furniture store.

Mr. P. S. Peterson, the agent of the Singer Manufacturing Co., this morning received a fine silk umbrella with a gold head, upon which was engraved, "Singer Manuf'g. Co. to P. S. Peterson." The present was sent as a prize for the excellent work performed in the interest of the company by Mr. Peterson, it being one of a series of prizes offered by the company to their agents.

Edgerton Reporter:—Prof. L. E. Gettle, principal of the public schools in this city for the past three years, has accepted a similar position in the Evansville schools the coming year at a considerable advance in salary. The work of Prof. Gettle in the Edgerton schools has been eminently satisfactory and he ranks high as a teacher. It is with regret that Edgerton people part with him but his services bring more salary than our school district is able to pay. His successor has not yet been fully decided upon.

Pear's soap is the purest and best soap ever made.

PERSONAL.

Judge J. B. Cassoday, of Madison, is in the city.

Warren Behan, of Beloit, came up last evening to spend Sunday in the city.

Mr. Wm. Hadden, of Bowles, Hadden & Co., is in Monroe on business to-day.

D. K. Jeffris has sold his lumber yard and business to Fifield Brothers, of this city.

Wallace Cochran, ex-turnkey at the jail, is taking Marshal Hogan's place to-day.

J. B. Hume, No. 108 Linn street, is in New York, called their by the illness of his brother.

P. H. Setcombe, of Milwaukee, was in the city on business yesterday, returning this morning.

Miss Minnie Sheldon, of Madison, is the guest of Mr. and Mrs. A. H. Sheldon, 208 South Jackson street.

Dr. J. B. Whiting, Mrs. J. L. Ford and Mr. Malcom Jeffris will act as judges for the contest Tuesday evening.

Mrs. T. W. Gray returned to Whitewater this morning, after visiting her mother, Mrs. Catherine Graham, No. 106 South Main street.

Mr. Harry Oleson, of Chicago, is in the city the guest of his parents, Mr. and Mrs. Andrew T. Oleson No. 109 Cornelia, St. Second ward

Wallace Cochran, acting city marshal, had quite a tussle with a drunk on Franklin street this afternoon but the right as usual, conquered, and the man was lodged in jail.

Mr. N. E. Bennett is suffering with an eye trouble at his home No. 158 Linn Street. Some time ago he had an operation performed upon his right eye which destroyed its sight. He is now able to sit up again. His son, from Milwaukee, is visiting him.

LITTLE OF EVERYTHING.

Telling of Things Occuring in the Bower City that Have Been Gathered by Reporters.

SOMETHING THAT WILL INTEREST EVERYBODY IN THE CITY.

The Episcopal Convocation and the Teachers' Institute Next Week—Other Local Matters.

THE MADISON CONVOCATION.

Of Episcopal Churches Will Meet in Janesville on Tuesday and Wednesday Next.

For the meeting of the Madison convocation with Christ church, Janesville, on Tuesday and Wednesday, May 20 and 21, 1890, the following programme has been prepared:—

TUESDAY.

3:00 p. m.—Essay on Church Music—Rev. Chas. Lemon. To be followed by discussion.
7:30 p. m.—Evening prayer and sermon by the Rev. Chas. T. Susan, of Portage.

WEDNESDAY.

7:00 a. m.—Holy Communion.
10:00 a. m.—Morning prayer and sermon—Rev. G. F. Brigham, Sharon.
2:00 p. m.—Business meeting.
3:00 p. m.—Essay on Methods of Lenten Work by Rev. Fayette Durlin, of Madison, to be followed by discussion.
7:30 p. m.—A Review of the Missions of the Rev. Chas. Holmes and others.

Clergy will please bring their robes and come prepared to remain until the close.

An offering will be taken up at each public service to defray the expenses of the convocation.

The laity of the convocation are most cordially invited to attend the meeting.

All persons who intend to be present will kindly notify the Rev. H. Baldwin Dean, rector of Christ church, Janesville a day in advance of the meeting.

FAYETTE ROYCE, Dean.

TEACHERS' ASSOCIATION.

The Semi-Annual Convention of the Rock County Teachers' Association.

The semi-annual convention of the Rock County Teachers' Association will be held in the high school building at Janesville, Friday and Saturday, May 23d and 24th, 1890. In accordance with the law in the case we hope school boards will authorize the closing of the schools on the 23d, to enable teachers to attend the meeting on both days, without loss of pay, in full confidence that the increased enthusiasm and improved methods will amply repay the districts. The school boards, teachers and all interested are invited to attend. Teachers will bring "Revised Manuals of the course of study, note-books and pencils." The sem-annual meeting of Teachers' Library Association will be held Friday, at the close of the afternoon session.—Let the teachers, school officers and patrons all contribute to make this a notable meeting.

The following is the programme so far as completed:

Penmanship—Olive Clancy, Evansville.
Physiology—Jessie Snyder, Clinton; R. J. Lynn, Center.
Geography, Institute exercise—Supt. I. N. Stewart, Janesville.
History, Objects of the Study—Albert Hatherell, Janesville; Methods of Teaching—Carrie F. Zeininger, Janesville.
Supplementary Reading—"How and What to Use"—Ruby Gleason, Johnstown
Constitution—Institute Exercise—Sup. David Throne, Beloit.
Science in Country Schools—Prof. L. E. Gettle, Edgerton.
School Management—Emma Wood, Center.
The Relation of Country to City Schools—Amelia Jacobson, Beloit.
What the Public Have a Right to Expect of the Schools.
Compulsory Education—Discussion.

A CUTTING AFFRAY.

A Little Matinee in a Saloon at Edgerton

Edgerton Reporter:—A cutting affray took place in Chas. Frank's saloon Friday afternoon in which Wm. Mullock, a peaceable and generally well disposed German, was quite seriously cut in the face by Albert Lemke. A dispute over some trifling matter arose when August and Albert Lemke pitched on to Mullock and in the scuffle the latter was cut with some sharp instrument a long gash extending from his lower lip over the chin down into the neck. The cut was not necessarily dangerous, but made a very painful and ugly wound which required the services of a surgeon to sew up. Lemke was placed under arrest but afterwards released upon bail. The trial upon the charge of assault only has been set for to-morrow when further particulars of the affray will probably be developed.

Notice.

Notice is hereby given, that a pardon will be asked for Frank O. Dickerson, who was sentenced May 26th, 1879, to imprisonment for life, in the state prison, for complicity in the death of George Mack, whose death occurred July 14th, 1878, at the town of Turtle, in the county of Rock and state of Wisconsin. That said pardon proceedings will be heard on Wednesday, the 11th day of June, 1890; or as soon thereafter as the governor may appoint, at the city of Madison, Wisconsin.

Dated this 17th day of May, 1890, at Janesville, Rock County, Wisconsin.
ANGIE J. KING, Attorney.

HOME SEEKERS EXCURSION.

Tickets will be Sold on the C., M. & St. P. R'y, May the 20th.

On next Tuesday, May 20th, round trip home seeker's tickets will be sold on the C., M. & St. Paul railway to points in Iowa, Minnesota, Missouri, Nebraska, Wyoming, Colorado, Utah, Idaho, Montana, North and South Dakotas, Arkansas, New Mexico, Indian territory, Texas, (not including Memphis,) Mississippi, Alabama, (not including Mobile, Louisiana,) not including New Orleans,) and Florida. The tickets will be good for thirty days and stop-over privileges will be allowed in each direction and the fare will be one regular first-class one way fare. This is a good chance to take a cheap trip to points in these states.

WOMAN'S RELIEF CORPS.

They will Attend Services at the Baptist Church on Sunday Morning.

An invitation was extended to the Women's Relief Corps by Rev. Dr. Hodge, of the Baptist church, to attend religious services on Sunday morning, May 18th. The corps accepts the invitation. All members are requested to meet at Post hall at 10 o'clock Sunday morning.

M. B. BURDICK, President.

Forced to Leave Home.

Over 60 people were forced to leave their homes yesterday to call at their druggists for a free trial package of Lane's Family Medicine. If your blood is bad, your liver and kidneys out of order, if you are constipated and have headache and an unsightly complexion, don't fail to call on any druggist to-day for a FREE sample of this grand remedy. The ladies praise it. Everybody likes it. Large-size package 50 cents.

Pears' soap secures a beautiful complexion.

MEMORIAL DAY.

The Meeting of Citizens Last Evening to Arrange Details for the Observance of the Day.

In response to the call issued by Mayor St. John, a number of patriotic citizens assembled at the council chamber last evening for the purpose of assisting in making arrangements for the due observance of Memorial Day.

The meeting was called to order by Captain Pliny Norcross, and on his motion Ald W. T. Vankirk was elected chairman, and John C. Spencer, secretary.

On motion a committee of general arrangements was appointed as follows: Dr. Thor. Judd, Ald. John Thoroughgood, Joseph P. Baker, Ald. W. T. Vankirk, Mrs. J. H. Kinney, Mrs. John Winans, Mrs. A. H. Sheldon and Miss Millie Crittenden.

Major S. C. Cobb, chairman of the committee of arrangements appointed by W. H. Sargent Post No. 20, Grand Army of the Republic, stated that the Post was always ready to co-operate with the general public in the observance of the day. The Post had certain duties to perform which were obligatory upon them, but they were always glad to participate in the exercises with the general public.

Major Cobb moved that the committee of arrangements appointed at this meeting be called together by the chairman of this meeting at as early a date as possible. Adopted.

The general committee was authorized to appoint all sub-committees, and arrange all details of the programme for a proper observance of the day.

There being no further business the meeting adjourned.

Chairman Vankirk has called a meeting of the general committee for Monday afternoon at 2:30 o'clock, at Dr. Thor. Judd's office. It is earnestly desired that every member of the committee will be present on this occasson, that the arrangements may be properly planned and sub-committees appointed.

THE GRAND ARMY VETERANS.

W. H. Sargent Post, G. A. R., Will Attend Services at the Baptist Church on Sunday.

At a regular meeting of W. H. Sargent Post No. 20, G. A. R., an invitation was received from Rev. Dr. M. G. Hodge, pastor of the Baptist church, to attend religious services on the morning of Sunday, the 18th of May. The invitation was accepted. All comrades and all old soldiers and sailors are invited to meet with the Post on that occasion. The members of the Post will meet promptly at 10 o'clock a. m. and be ready to move at 10:10. Comrades are requested to appear with white gloves, wreath and cord. The Woman's Relief Corps Auxiliary to the Post are requested to meet at the same place and be in readiness to move at 10:10.

JOHN T. WILCOX,
Post Commander.
W. W. WILLS, Adjutant.

THE VOICE OF THE PULPIT.

Subjects to be Discussed in Janesville Pulpits To-morrow.

PRESBYTERIAN CHURCH.—On Jackson street REV. W. F. BROWN, Pastor. Services at 10:30 A. M. and 7:30 P. M.

At the Presbyterian church services of worship will be conducted by the pastor both morning and evening. Bible school at 12:15; Y. P. S. C. E. meeting, 6:30; evening preaching service 7:30 church prayer meeting Thursday evening promptly at 7:30; adjourned meeting of Church Society at the church Thursday evening at eight o'clock.

ALL SOULS CHURCH—Corner of Court and Bluff streets. C. F. Elliott, Pastor. Sunday services at 10:30 A. M. Sunday school at 12:00 M.

Subject of discourse at All Souls church, "Probation After Death."

CHRIST CHURCH—Corner Court and Wisconsin streets, Janesville, Wis. Sundays—First in each month, Holy Communion, 10:30. Other Sundays, 7:30 a. m. Morning service and sermon, 10:30 a. m. Session of the Sunday school, 12:00 m. Litany service and address, 4:30 p. m. Evening service and sermon, 7:30 p. m. Monday—Rector's bible class in parish room. Saint's days and Holy days, Holy Communion, 10:30 a. m. Baptism will be administered at any service. H. Baldwin Dean, Rector

In Christ church the rector will officiate at all services to morrow. On Tuesday and Wednesday the convocation of Madison meets with Christ church.

FIRST M. E. CHURCH—Corner of Jackson and Center streets. REV. M. EVANS, Pastor. Residence, No 102 South Academy street. Services at 10:30 A. M and 7:30 P. M. Sunday school at 12 M. Prayer meetings Tuesday and Thursday evenings.

Preaching morning and evening by the pastor. Morning subject, "The Purchasing Power of Money." Evening theme, the fourth in course "The Bible Its Own Defense." Young men's meeting 9:30. Sunday school 12 m. Epworth League at 6:30 p. m. Prayer meeting Thursday, 7:30. Subject, "Importunity," Come and worship with us.

BAPTIST CHURCH—Corner of Jackson and Pleasant streets, REV. M. G. HODGE, D. D. pastor. Sunday services at 10:30 a. m., and 7:30 p. m. Sunday school at 12 m. Prayer meeting on Thursday evening at 7:30

Preaching by the pastor. Morning subject, "Armed for the War." Evening: "Elisha." Y. P. S. C. E. at 6:30 p. m.

TRINITY CHURCH.—Corner of Jackson and Bluff streets. Rev. James Slidell rector. Services, Sunday, 7:00, A. M., Holy Communion; 10:30 A. M. Morning Prayer and Sermon; 7:00 p. m. evening prayer and sermon Sunday school after morning service. Friday Eve., service at 7:30. Services on Holy Days at 10 A. M. On the first Sunday of the month Holy Communion is celebrated at the 10:30 A. M. Service.

Service morning and evening, conducted by the pastor. Morning topic, "Church Finances." Every regular member of the congregation is specially urged to be present to consider some important questions in regard to this subject. Evening topic, "The Transfiguration of Christ." Christian Endeavor meeting at 6.30.

COURT STREET M. E. CHURCH.—Corner of Main and Court streets. REV. E. L. Eaton Pastor. Residence, No. 163 South Main street Preaching at 10:30 A. M. and 7:30 P. M. Sunday school at 12 m. Prayer meeting Thursday evening 7:30.

Preaching by the pastor in the morning, and in the evening his theme will be "An Examination of the Claims of Spirit Communication," S. S. at 6:30 p. m. Epworth League at 6:30 p. m. Everybody is made welcome.

CONGREGATIONAL CHURCH—Corner of Jackson and Dodge streets. The Rev S. P. Wilder, pastor. Church services at 10:30 A M. and 7:30 P. M. Sunday school at 12 M. Prayer conference and social meeting Thursday evening in the chapel at 7:30 o'clock.

ST. PATRICK'S CHURCH.—Corner of Holme and Cherry streets. REV. E. M. MCGINNITY Pastor. Services at 8:00 A. M., and 10:00 A. M Vespers at 7:30 P. M.

ST. MARY'S CHURCH.—Catholic—Corner of Wisconsin and North First streets. REV. R. J ROCHE, Pastor. Services at 8:00 and 10:30 A. M.; Sunday school at 3:00 P. M. Vespers at 7:30 P. M.

AMERICAN PATRIOTIC HYMNS.

They Will be Discussed at the Meeting of the Fortnightly Club To-Night.

The last literary session of the Fortnightly Club will be held at the residence of Miss Maud Crane, No. 207 Center avenue this evening. The programme to be presented will be found below:

PROGRAMME.

"America"........Maud Crane
"John Brown's Body,"........Mary Poey
"Star Spangled Banner"........Leon Miner
"Dixie"........Prof. Nageler
"Battle Hymn of the Republic"........Louise Holloway

After the literary exercises there will be dancing and other forms of social amusements. This meeting will be called to order at 8 o'clock.

Hold It to the Light.

The man who tells you confidentially just what will cure your cold is prescribing Kemp's Balsam this year. In the preparation of this remarkable medicine for coughs and colds no expense is spared to combine only the best and purest ingredients. Hold a bottle of Kemp's Balsam to the light and look through it; notice the bright, clear look; then compare with other remedies. Price 50 cents and $1. Sample bottle free.

THE WEATHER.

For Wisconsin—Colder—Fair Weather—Northwesterly Winds.

At seven o'clock this morning the thermometer indicated 47 degrees above zero. Clear with southwest wind. At one o'clock p. m. the register was 57 degrees above zero. Clear with south wind. For the corresponding hours one year ago the register was 73 and 82 degrees above zero.

Piano Tuning—Send orders for M. H. Gaebler to McGregor's music store, or to 109 Pleasant street.

OBITUARY.

Bertha Hogan.

Little Bertha Hogan, the eighteen month old daughter of City Marshal and Mrs. John W. Hogan, died at the family residence, No. 254 South River street, at five o'clock this morning. Little Bertha had been suffering with pneumonia for twenty-three days and her death was a severe blow to the afflicted parents. She was their youngest child and the joy of the household and now that she is gone the sunshine has departed from the home and left desolation in its place. Mr. and Mrs. Hogan have the sincere sympathy of many friends in their hour of their great sorrow. It is the wish of an all-wise Providence that it should be so, and the agonized parents are forced to abide by His decision; hard as it may seem, it must be for the best.

The funeral will be held from St. Patrick's church at five o'clock to-morrow afternoon, the Rev. E. M. McGinnity officiating.

With Ely's Cream Balm a child can be treated without pain or dread and with perfect safety. Try the remedy. It cures catarrh. hay fever and cold in the head. It is easily applied into the nostrils and gives relief with the first application, Price 50 c.

THE KING'S DAUGHTERS.

They Give a Very Novel Entertainment at the Congregational Church.

Last evening the King's Daughters of the Congregational church gave a very successful entertainment at the church parlors. It was called a "picture gallery," and it was a very appropriate name. A large picture frame occupied the platform, and inside the boys and girls were arranged as pictures. Below is the

PROGRAMME.

1. Piano Solo........Jennie Ford
2. Picture—"Pomona, the goddess of fruit"........Edith Hayward
3. Song........Margary Wilder
4. Picture—"The Twins"...H. and K. Fifield / Song—"The Twins"........Mabel Taylor
5. Picture—"A Brown Study"........John Wilder
6. Recitation........Cla a Light
7. Picture—"Pets"........Edith Loomis
8. Song........Louisa Nowlan
9. Picture—"Gretchen"........Erna Kellar
10. Song—"Annie Rooney"........Edith Hayward
11. Picture—"The Grandmother"........Clara Airis
12. Music........Pabst Sisters
13. Picture—"Simplicity"........Grace Valentine
14. Recitation—"The Dandelion"........Edith Echlin
15. Recitation—"Little Rebel"........Edith Loomis
16. Song........Phemie Grant
17. Picture—"Little Boy Blue"........Willard Addy
18. Recitation—"Little Boy Blue"........Belle Lepper
18. "Miss Penlope Boothy"........Clara Light
19. Song........Edith Hayward
20. Picture "Good Night"........Jessie Lees / Song "Good Night"........Chorus
21. Picture and Song........Mabel Taylor, Jessie Lees
22. Music........Nellie Nash
23. Announcement........Mabel Taylor
24. Picture, "After the Battle"........

After the entertainment ice cream and cake were served to a large number.

WANTED—Wood choppers to cut 500 cords of wood. Apply at 18 Ruger avenue. H. W. PERIGO.

ANOTHER UNDERTAKER.

Alderman Daniel Ryan has added an undertaking department to his livery business having secured the services of a competent undertaker for that department. He has fitted up rooms in the second story of his stable, and will carry a full line of caskets and trimmings. Mr. Ryan has also made quite an extensive improvement in his barn in the shape or an addition to the rear with accommodation for twelve horses.

A new idea embraced in Ely's Cream Balm.. Catarrh is cured by cleansing and healing, not by drying up. It is not liquid or snuff, but is easily applied in to the nostrils Its effect is magical and thorough treatment will cure the worst cases. Price 50c.

ELEGANT CIRCUS CAGES.

Built for French & Co's Circus by H. Buchholz & Co., of this City.

The enterprising carriage manufacturing firm of H. Buchholz & Co, have turned out five handsome cages of their celebrated manufacture for the French & Co. Circus and Menagerie, and will ship them to that company at Kankakee, Ill., this afternoon. They are handsome vehicles, and very finely painted. Each side bears an artistic landscape, the work of Mr. Albert Bender. The balance of the painting—lettering, etc., is the work of Mr. Albert Schaller. The cages attract a good deal of attention at the shops of Messrs. Buchholz & Co., on Bluff street.

Notice to Settle.

Having disposed of my business I shall be obliged to demand an immediate settlement of all accounts. All accounts remaining unsettled in five days from date will be placed in a lawyer's hands for collection. DAVID K. JEFFRIS.

Janesville, Wis., May 16th, 1890.

Notice.

The executive committee of the Women's Releif Corps are requested to meet at the Post Hall tomorrow evening May 17th, at 7 o'clock. By Order.
M. B. BURDICK, Pres.

CAUGHT IN THE ACT.

Joseph Hutter is Arrested by Marshal Hogan This Morning and Taken to Jail.

This morning City Marshal Hogan arrested Joseph Hutter, an upholsterer, and lodged him in jail. Hutter boards with John Harris, No. 63 North Bluff street, second ward. About two o'clock this morning, Miss Hattie George, niece of Mr. Harris, who also boards with her uncle, was awakened by a noise, and saw a man bending over her. One hand was under the mattress, and the other under her pillow in search of valuables. She caught her midnight visitor by the arm and hung on for dear life. He started to run leaving a shirt sleeve behind. The noise awakened the other boarders who heard some one run up stairs. Upon investigation they found Hutter in his room. He acted very strange and it was noticed that a sleeve of his shirt was missing. They informed Marshal Hogan this morning and he arrested the man and lodged him in jail where he now languishes in durance vile. He did not succeed in getting any valuables. By a search of his room a large and wicked looking "gun" was found secreted in the bed.

The affair was a complete surprise to the boarders in the house, who have always considered him an honest and hard working man, though addicted to the use of liquor. This has been his reputation among others also, and much surprise was caused by his action. For a long time he has been the proprietor of an upholstery shop in this city, first on East Milwaukee street and later in one of the stores on Conrad Row on Court street, where he recently removed. He is said to be a first class workmen when sober, and seemed to have plenty to do. Of late be has been occupied putting down carpets and such work, but he has been on an extended spree for several days. His friends cannot account for his strange actions. A complaint will be made against him to-day and the case will probably soon come to trial.

A STOKER'S LIFE.

The Men Who Feed the Furnaces of Ocean Steamships.

The stokers on one of the great ocean steamers work four hours at a stretch in a temperature ranging from 120 to 160 degrees, says the Popular Science Monthly. The quarters are close and they must take care that while feeding one furnace their arms are not burned on the one behind them. Ventilation is furnished through a shaft reaching down to the middle of their quarters. Each stoker tends four furnaces, spending perhaps two or three minutes at each, then dashes to the air pipe to take his turn at cooling off and waits for another call to his furnaces. When the watch is over the men go perspiring through long, cold passages to the forecastle, where they turn in for eight hours. One man, 28 years old, who was interviewed by a reporter, had been employed at the furnaces since he was 14 years old. He weighed 180 pounds and was ruddy and seemingly happy. He confessed that the work was terribly hard, but "it came hardest on those who did not follow it regularly. But if we get plenty to eat," he said, "and take care of ourselves we are all right. Here's a mate of mine nearly 70 years old, who has been a stoker all his life and can do as good work as I can. Stokers never have the consumption and rarely catch cold. Their grog has been knocked off on the English and American lines because the men got drunk too often and the grog did them much harm. When I used to take my grog I'd work just like a lion while the effect lasted. I'd throw in my coal like a giant and not mind the heat a bit, but when it worked off, as it did in a very few minutes, I was that weak that a child could upset me. Take a man dead drunk before the fires and the heat would sober him off in half an hour or give him a stroke of apoplexy."

COULDN'T BLOW IT OUT.

A Collegian's Peculiar Experiment with the Incandescent Light.

One of the young men from Columbia, Mo., here attending the intercollegate oratorical contest, remained in the city over night, says the Kansas City Times. He stopped at the Centropolis hotel, retiring about 10. At midnight the hall-man noted a peculiar odor, as if from burning cloth. Together with the night clerk and a police officer he made an examination, and finally located it in the room of the young collegian. After five minutes of hammering on the young fellow's door he was brought to his feet. He made his appearance to the searchers in a half-dazed sort of a way, and wanted to know what was the matter.

As soon as the night clerk entered the room he saw what was the cause of the trouble. The young man had wrapped a thin towel around the incandescent electric light globe and it had become scorched.

"What on earth," exclaimed the night clerk, "do you mean by this?"

"The light hurt my eyes and I wanted to hide it," exclaimed the young fellow.

"Why didn't you put it out, then?"

"Well," he said, in an apologetic fashion, "I blew and blew on the thing till I thought I'd go to pieces, and then I gave it up."

There will be fun on the campus when that young man returns.

The Rise of the Divan.

The low, broad Turkish divan has endeared itself to us in a thousand ways. With its dainty coverings and wealth of easy pillows it adds to the barest, stiffest room a suggestion of cosiness; it has taught fair women the tricks of their Oriental sisters—how to lounge deliciously and gracefully at the same time; more than all, it forms the most delightful setting for a supple figure in a silk and lace tea gown, with a tiny slipper peeping from its folds and a glimpse of a white wrist lying on the pile of softly tinted cushions. And so the divan is not only to be perpetuated, but its usefulness is to be extended. It will be the distinctive feature of the piazza during the coming summer. The upholsterers show the piazza divan in generous dimensions—six feet and a half by three and a half—with a light but firm frame and thin mattress. The frame is often of rattan, for the divan must be light enough to be easily movable in case of rain, and the upholstery is in simple muslin, so that the cover can be removed each day and shaken.

A man's wife should always be the same, especially to her husband, but if she is weak and nervous, and uses Carter's Iron Pills, she cannot be, for they make her "feel like a different person," so they all say, and their husbands say so too!

Highest of all in Leavening Power.—U. S. Gov't Report, Aug. 17, 1889.

Royal Baking Powder

ABSOLUTELY PURE

BASE BALL GAMES.

National League.

At Boston the Chicago team shut out the home club in a game notable for its lack of "features." Score:

Chicagos	2 1 0 0 0 0 0 2 *—5
Bostons	0 0 0 0 0 0 0 0 0—0

AT PHILADELPHIA.

Cincinnatis	0 0 2 0 0 0 0 0 3—
Philadelphias	0 1 0 0 0 0 0 0 0—

AT BROOKLYN.

Brooklyns	1 3 0 0 2 0 0 0 0—
Pittsburgs	0 1 0 1 0 1 0 0 0—

AT NEW YORK.

Clevelands	1 3 0 0 0 1 0 0 *—
New Yorks	0 0 0 0 0 1 0 0 0—

AT PHILADELPHIA.

Pittsburgs	2 1 4 2 0 1 1 0 *—11
Philadelphias	0 3 5 0 0 0 0 2 0—10

AT BOSTON.

Clevelands	4 0 0 0 0 4 0 2 *—10
Bostons	2 0 0 0 2 0 0 0 0—4

American Association.

At Philadelphia—Athletics, 8; Louisvilles, 1.
At Rochester—Rochesters, 6; Columbus, 2.
At Syracuse—St. Louis, 7; Syracuse, 4.

Players' League.

At Brooklyn the Chicago men were defeated by Ward's team by a narrow margin. Score:

Brooklyns	0 0 6 0 2 0 0 0 0—8
Chicagos	2 0 3 0 0 0 0 0 0—5

Inter-State League.

At Peoria—Peorias, 9; Quincys 8.
At Terre Haute—Galesburgs, 9; Terre Hautes, 6.

Western Association.

At Des Moines—Des Moines, 12; Sioux Citys, 9.
At Minneapolis—Omahas, 9; Minneapolis, 7.

Illinois-Iowa League.

At Ottumwa—Ottumwas, 16; Sterlings, 5.
At Monmouth—Monmouths, 3; Auroras, 10.
At Cedar Rapids—Ottawas, 9; Cedar Rapids, 18.
At Dubuque—Dubuques, 12; Joliets, 2.

Standing of the Clubs.

PLAYERS' LEAGUE.	Won.	Lost.	Per cent.	NATIONAL LEAGUE.	Won.	Lost.	Per cent.
Chicago	11	6	.645	Philad'phia	11	6	.645
Boston	12	8	.600	Chicago	9	6	.600
Brooklyn	11	9	.550	Cincinnati	10	8	.555
Pittsburg	8	8	.500	Brooklyn	9	8	.529
Philad'phia	8	10	.444	Cleveland	7	7	.500
Cleveland	6	8	.428	New York	9	10	.473
New York	7	10	.411	Pittsburg	7	10	.411
Buffalo	5	8	.384	Boston	8	12	.400

AMERICAN ASS'CIATION	Won.	Lost.	Per cent.	WESTERN ASS'CIATION	Won.	Lost.	Per cent.
Rochester	16	6	.727	Denver	12	8	.600
Athletic	13	5	.722	Des Moines	13	9	.590
Louisville	10	9	.526	Sioux City	10	9	.526
St. Louis	10	9	.526	Minn'apolis	11	10	.523
Toledo	8	10	.444	Milwaukee	9	10	.473
Columbus	9	12	.428	Omaha	9	12	.428
Syracuse	8	13	.380	St. Paul	8	12	.400
Brooklyn	4	15	.210	Kans's City	7	11	.388

ILLINOIS-IOWA LEAGUE.	Won.	Lost.	Per cent.	INTER-STATE LEAGUE.	Won.	Lost.	Per cent.
Dubuque	10	0	1.000	Burlington	10	4	.714
Ottumwa	9	2	.833	Peoria	8	6	.571
Monmouth	7	4	.636	Evansville	6	7	.461
C'dr Rapids	7	5	.583	Galesburg	6	7	.461
Ottawa	5	6	.554	Terre Ha'te	6	8	.428
Aurora	4	5	.444	Quincy	6	10	.375
Joliet	1	9	.100				
Sterling	0	12	.000				

WANTED—Machine operators at the overall factory. Steady work the year around. H. ROSENBLATT & SONS, Beloit, Wis.

For Sale.

House and lot in the First ward.
SMITH & GATELEY.

Minor, opposite P. O., sells genuine $3 00 shoes for ladies and gents at $2 50.

Look at This.

At a bargain, one of the finest homes in the third ward, known as the Cyrus Bliss homestead, situated on the corner of Jackman and South Second street consisting of a fine large house, large barn, carriage house and three beautiful lots, all in fine repair, cheap for cash, on easy terms to close the estate.
D. CONGER.

For baby carriages, call at Sutherland's.

Partially burned fuel for sale.
BLAIR & GOWDEY.

Tin and repair shop at Lowell's, 7 and River street. All kinds of tin and furnace work.

CORNS CURED FREE—Buy a pair of Brown Bro's soft extra wide men's dongola shoes, and you can laugh at people who have corns. The price has been reduced to three dollars.

For the largest and best assortment of slippers and Oxford's, go to Minor's, opposite the P. O.

For Rent.

House at No. 303 South Second street third ward. Inquire at my house or office. ED. F. CARPENTER.

WANTED—An active man for each section Salary $75, to $100, to locally represent a successful N. Y. Company incorporated to supply Dry Goods, Clothing, Shoes, Jewelry, etc. to consumers at cost. Also a lady of tact, Salary $40, to enroll members (80,000 now enrolled, $100,000 paid in. References exchanged. Empire Co-operative Association (credit well rated) Lock Box 610) N. Y.

$75.00 to $250.00 A MONTH can be made working for us Persons preferred who can furnish a horse and give their whole time to the business. Spare moments may be profitably employed also. A few vacancies in towns and cities
B. H. JOHNSON & CO.,
1009 Main St. Richmond' Va.

STATE OF WISCONSIN—CIRCUIT COURT FOR ROCK COUNTY. Matthews Brothers' Furniture Company, plaintiff: vs. James Van Etta, as administrator of the estate of John Griffiths, deceased, Elizabeth Griffiths, William Van Etta Griffiths, an infant, by his guardian ad litem, George G. Sutherland, H. E. Merrill, Hiram Merrill, John W. Mills, James R. Mills, Edward Ratheram, David K. Jeffris, H. P. Lamphier, Ellis Shopbell, Sutton Norris, Felix Kahn, Lazard Kahn, Samuel Kahn, New Doty Manufacturing Company, William H. Tallman and Fuller, Warren & Co., defendants.

Notice is hereby given that by virtue and in pursuance of a judgment of forecl sure and sale entered in the above entitled action at a regular term of the Circuit court for Rock county. Wisconsin. on the 22nd day of April, A. D., 1890, in favor of the above named plaintiff and the above named defendants Edward Ratheram, David K. Jeffris, John W. Mills, and James R. Mills, H. E. Merrill and Hiram Merrill, Ellis Shopbell and Sutton Norris, whereis and whereby certain sums are declared liens upon the premises hereinafter described. I shall offer for sale and sell at public auction to the highest bidder, in front of the postoffice in the city of Janesville, in said Rock county, on the 30th day of June, A. D, 1890, at ten o'clock in the forenoon of that day, all the interest that the said above named John Griffiths had on the 22nd day of November, 1883, or which he or any person claiming under him has since acquired in and to the following described premises, lying and being in the city of Janesville, Rock county, Wisconsin, described as follows:

Lots one (1) and two (2) and seven (7) and eight (8), in block two (2), in Jackman & Smith's addition to said city of Janesville,—or so much thereof as may be sufficient to satisfy the amount of the lien of the plaintiff, and of the several liens embraced in the said action and found and declared in said judgment, with the costs of the action, including the costs of filing the claims for lien, with interest and costs of sale, and as may be sold separately without material injury to the parties in interest.—Dated May 16, A. D., 1890.

GEORGE C. BABCOCK
Sheriff of Rock County, Wisconsin
FETHERS, JEFFRIS & FIFIELD,
Attorneys for Plaintiff.

MEDICAL BREVITIES.

Timely Suggestions—Of Interest to Everybody

There are very few people this spring who are not able to find something of vital interest to them in the folling succinct advice: Do you have a full feeling in your head and confusion of the mind? It is due to a sluggish circulation of blood, and Pe-ru-na will cure you promptly. Does it make you dizzy to stoop over? If so, you need Pe-ru-na, which will remove the passive congestion of blood in your brain. Do you have moving specks before your eyes and twitching of the eyelids? Take Peruna at once; it will cure you. Are you tired dull and sleepy? Pe-ru-na will entirely relieve you. Is your sleep restless and disturbed? Pe-ru-na never fails to procure sound and refreshing sleep. Is there ringing or buzzing in your ears? Pe-ru-na will stop it. Do you hawk stringy mucus out of your throat? Pe-ru-na is a specific for it; try it. Is your appetite and digestion poor? Don't fail to get Pe-ru-na; it acts like a charm. Are your feet, legs and hands cold and head hot? Nothing can be found to equal Pe-ru-na; get it at once. Does your heart palpitate at the least exertion? Suffer no longer with it, but get Pe-ru-na and be made whole.

JANESVILLE MARKETS.

CORRECTED BY FRANK GRAY.

JANESVILLE, May 7, 1890.

FLOUR—Best Patent $1 25 per sack; second, $1 05 Winter, $1 25
WHEAT—Good to best milling 80c@85c shipping grades 65c@75c
RYE—at 45@47c per 60 lbs
BARLEY—Ranges 25@35c according to quality
CORN—Shelled per 60 lbs. 32@33c; ear, 30@32c 75 lbs.
OATS—White, 25@25c. Mixed, 23@25c
GROUND FEED—75c per 100 lbs
MEAL—75c per 100 lbs. Bolted $1 50
BRAN—60c per 100 lbs. $12 00 per ton
MIDDLINGS—65c per 100 $13 00 per ton
HAY—Timothy per ton 6 00@$7 00; other kind 4 50@$5 50
CLOVER SEED—$2.75@3.20 per bushel.
TIMOTHY SEED—90@$1.10 per 46 lbs
POTATOES—At 25@30c per bushel.
BUTTER—Good supply at 11@13c.
EGGS—Fair supply at 9c per dozen.
POULTRY—Turkeys 10c@11c: chickens 7@9c
WOOL—Washed 25@30c, unwashed 17@22c
HIDES—Green 3c@4c Dry 7@8c.
PELTS—Range at 40c @$125 each
LIVE STOCK—Hogs $3 80@$4 00 per 1 00
Cattle $2 00@3

SPRING OVERCOATS!

— FOR —

$7.50!

Not our best ones, but a good all wool coat, well made and trimmed. A better one for 10, 12, 13.50 and $15. We make this reduction on our fine coats to close them out.

Unlaundered White Shirts - 35c
Boys' Knee Pants - - - 25c
Boys' and Children's Mackinaw Straw Hats - 25, 50c
New line of fine Silk Neckwear, both Teck and Windsor style for - - 25c

BOSTON CLOTHING HOUSE

GRUBB BLOCK, - WEST MILWAUKEE ST

S D. GRUBB, Manager.

WEBSTER & ADDY,

Artistic Tailors

SEE OUR PRICES ON GENTS'

Furnishing Goods

In our west show window. All the very latest styles. No old stock and lowest prices in the city.

A Fine White Laundered Shirt at cheap at $1 25	90c
A Fancy Flannel Shirt at cheap at $1 25.	90c
A Fancy Madras Cloth Shirt at cheap at $2 00.	$1 30
Elegant Silk Neck Ties at cheap at 75c.	48c
A Fine Silk Neck Tie at cheap at 25c.	19c
The Finest Linen Collars made at cheap at 25c.	18c
Very Fine Fancy Cotton Hose cheap at 35c.	20c
A Splendid English Web Suspender at cheap at 50c.	25c
Fine Kid Gloves at cheap at $1 25.	$1 00
Fine Black Silk Handkerchiefs at cheap at $1 00.	60c
Elegant Bordered Linen Handkerchiefs cheap at 35c.	20c

Don't buy anything in Gents' Furnishings unt you inspect our prices.

WEBSTER & ADDY, ARTISTIC TAILORS.

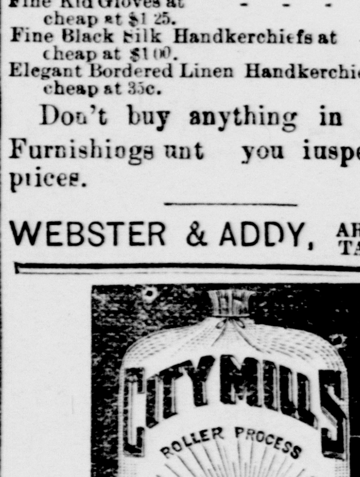

WHEN YOU BUY THIS

FLOUR

YOU GET

The Best in the World

FORD & CROSSETT,

JANESVILLE, WIS.